Nº 35

Jª Mª Ferrero.

Guion en si b

El Berberisch

Marcha Mora

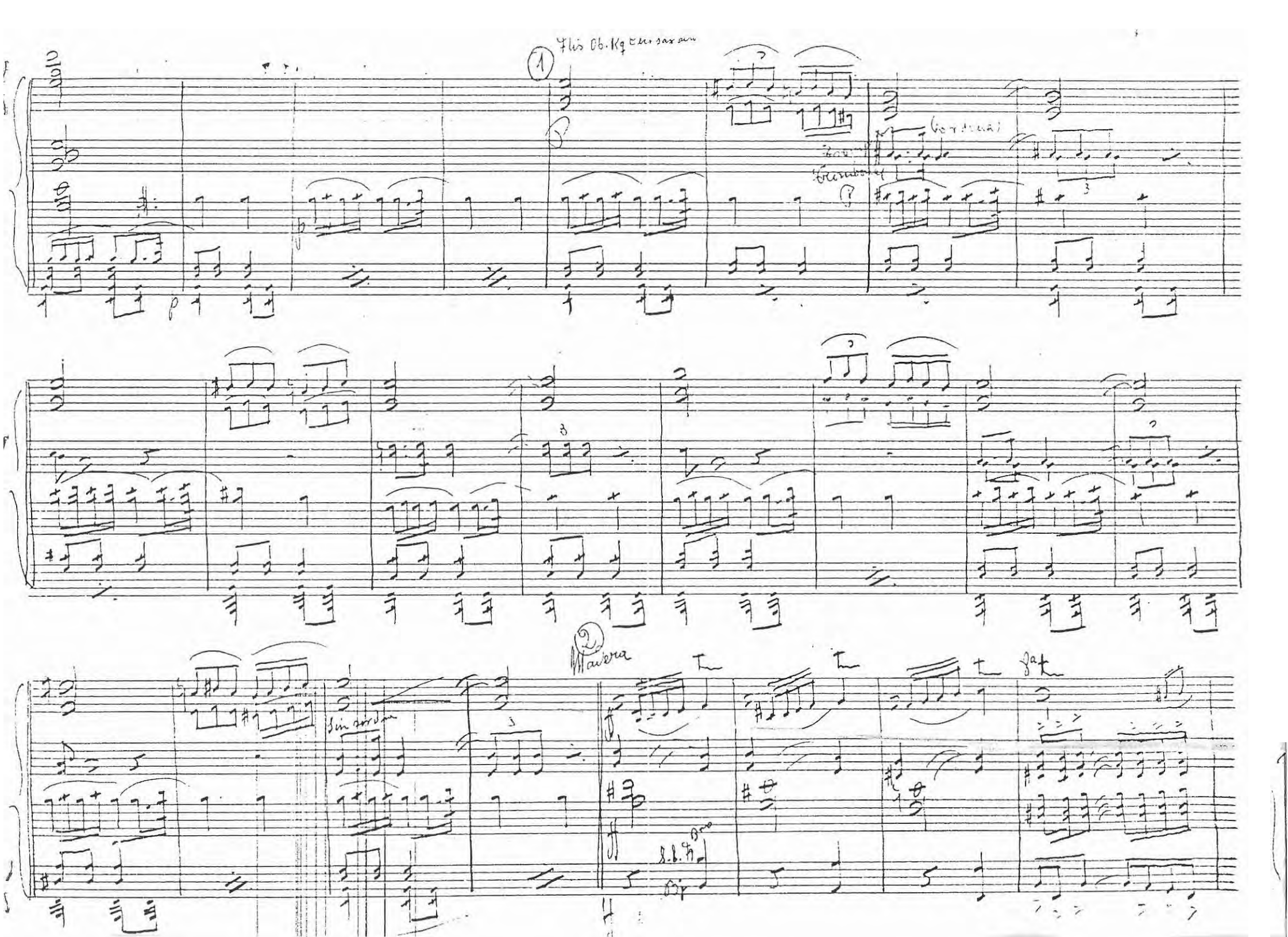
Flis Ob. Kg
Sin sordina
Madera

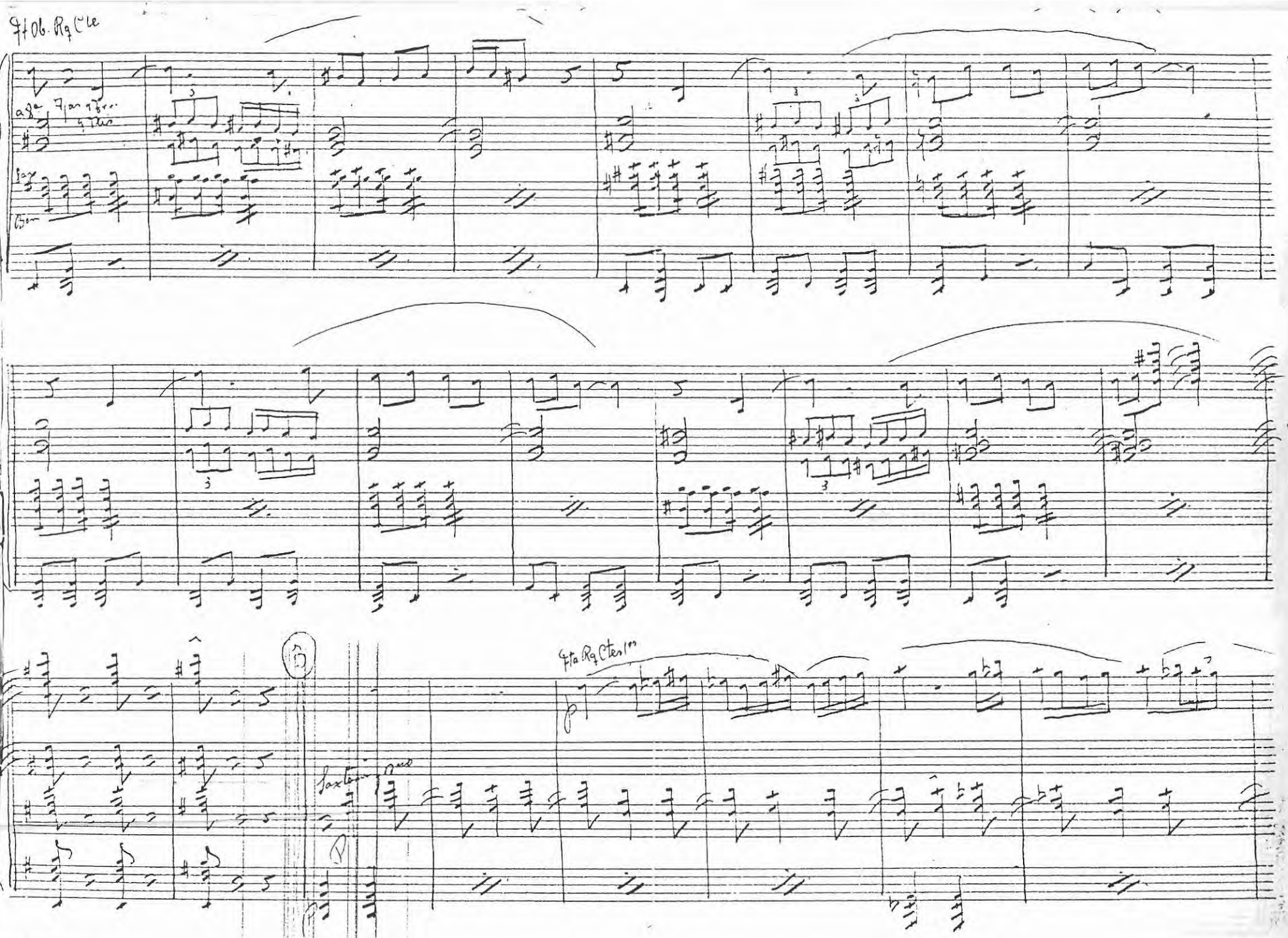

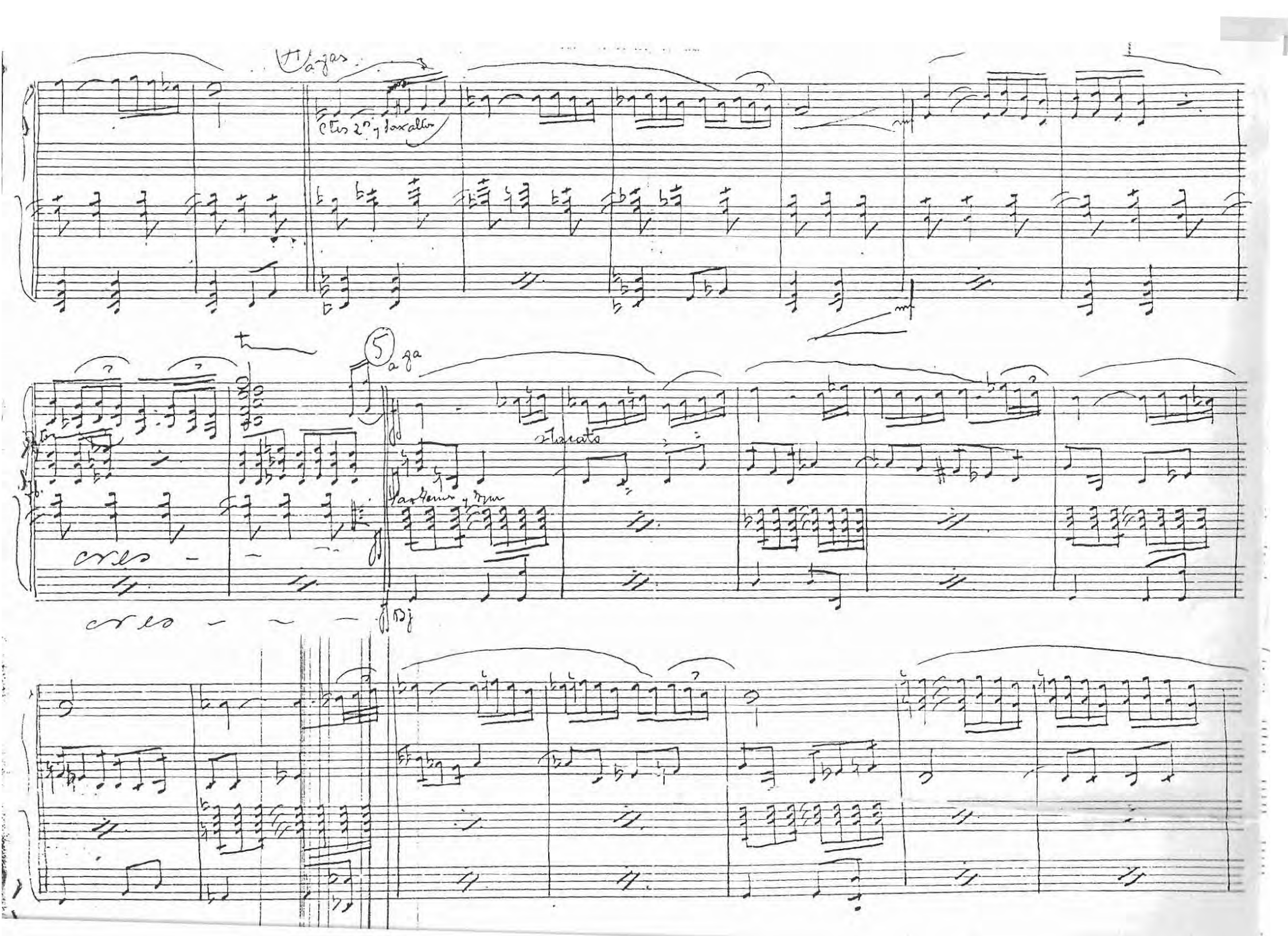

4 a gas
Ctes 2os y Sax altos
5 a ga
Flacato
cres
cres

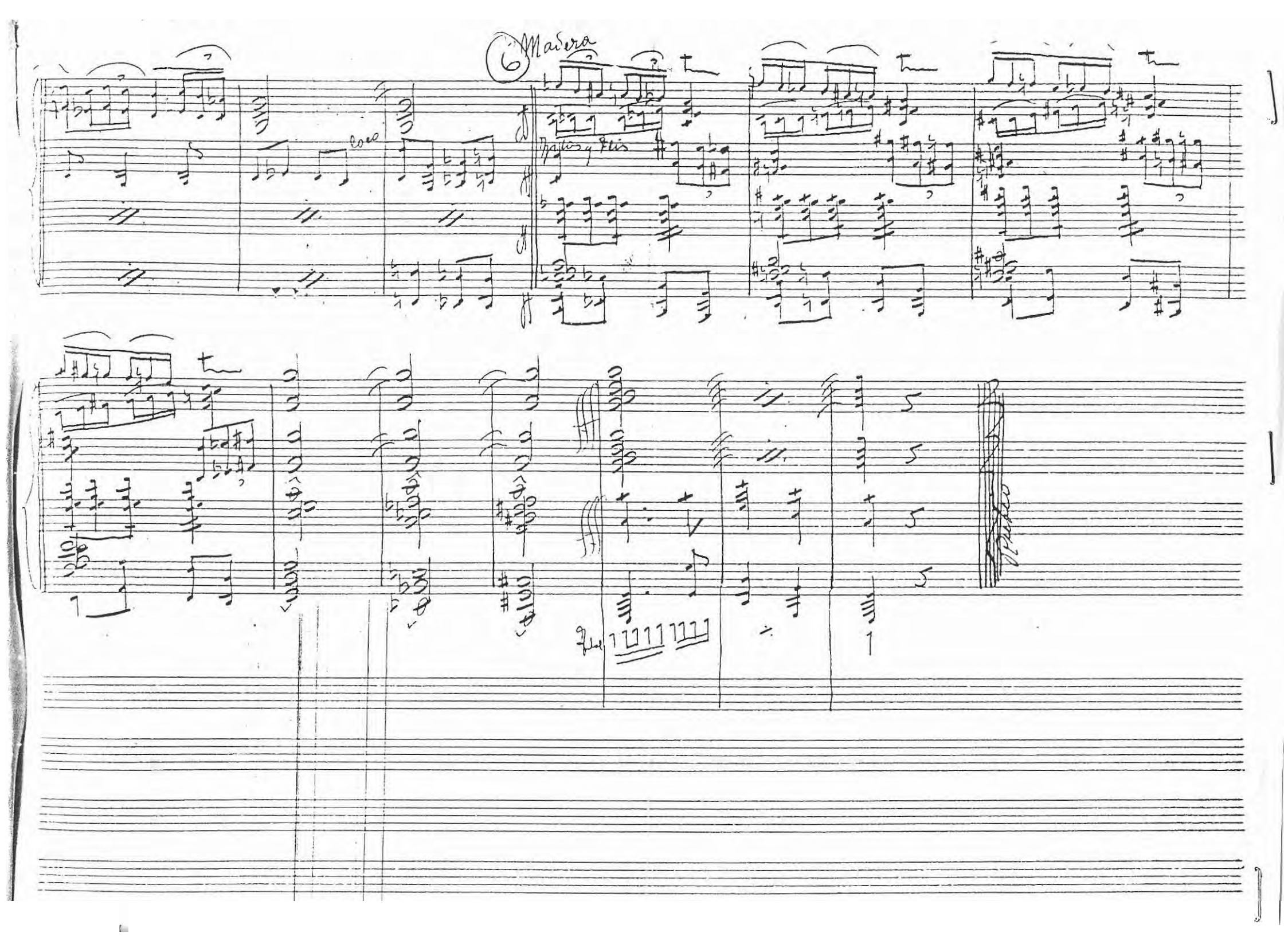
6 Madera
coco
Flor

El Berberisch (Marche mora) (J. Ferrero) Flauta

Mod.to

cres

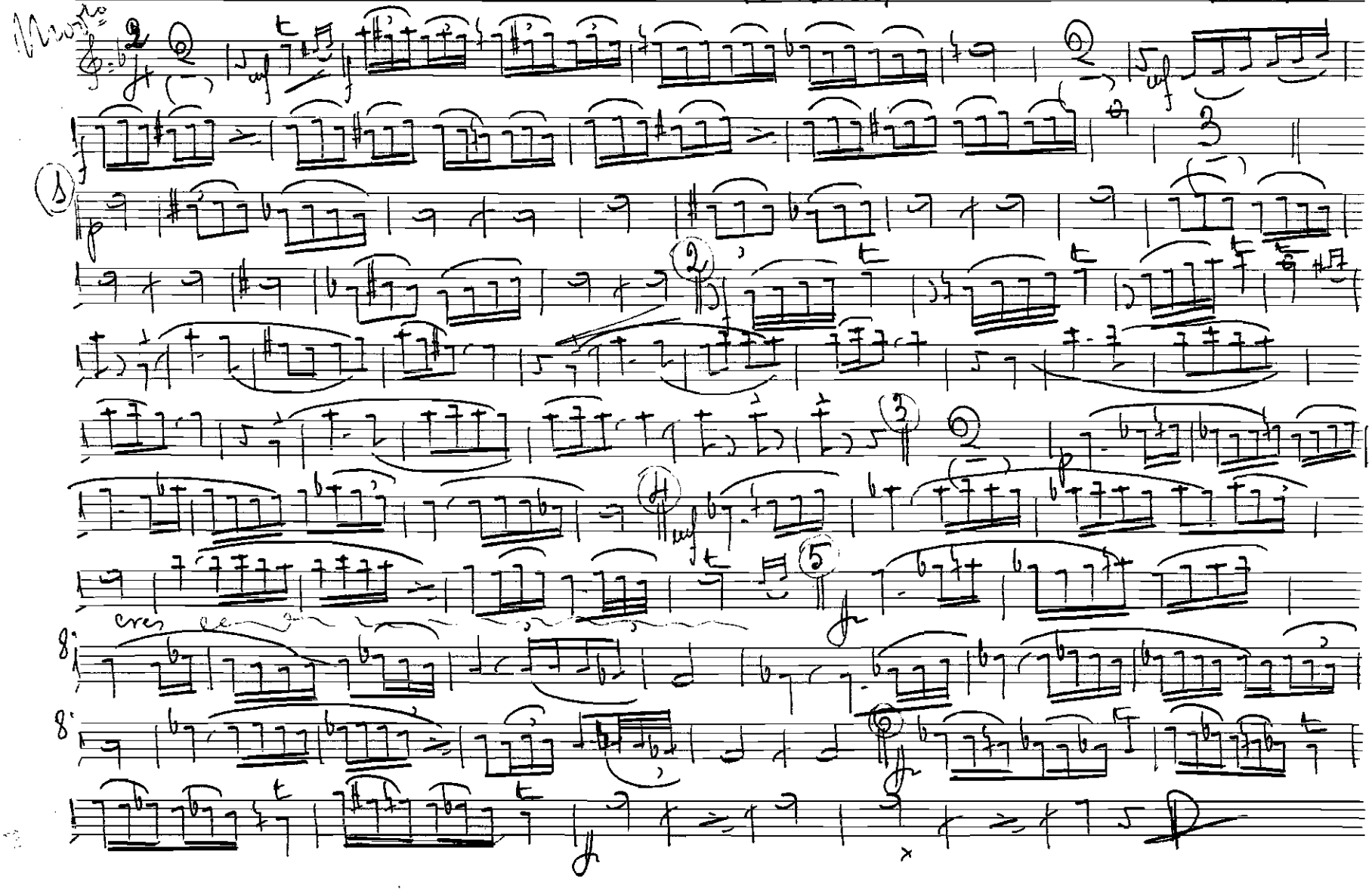

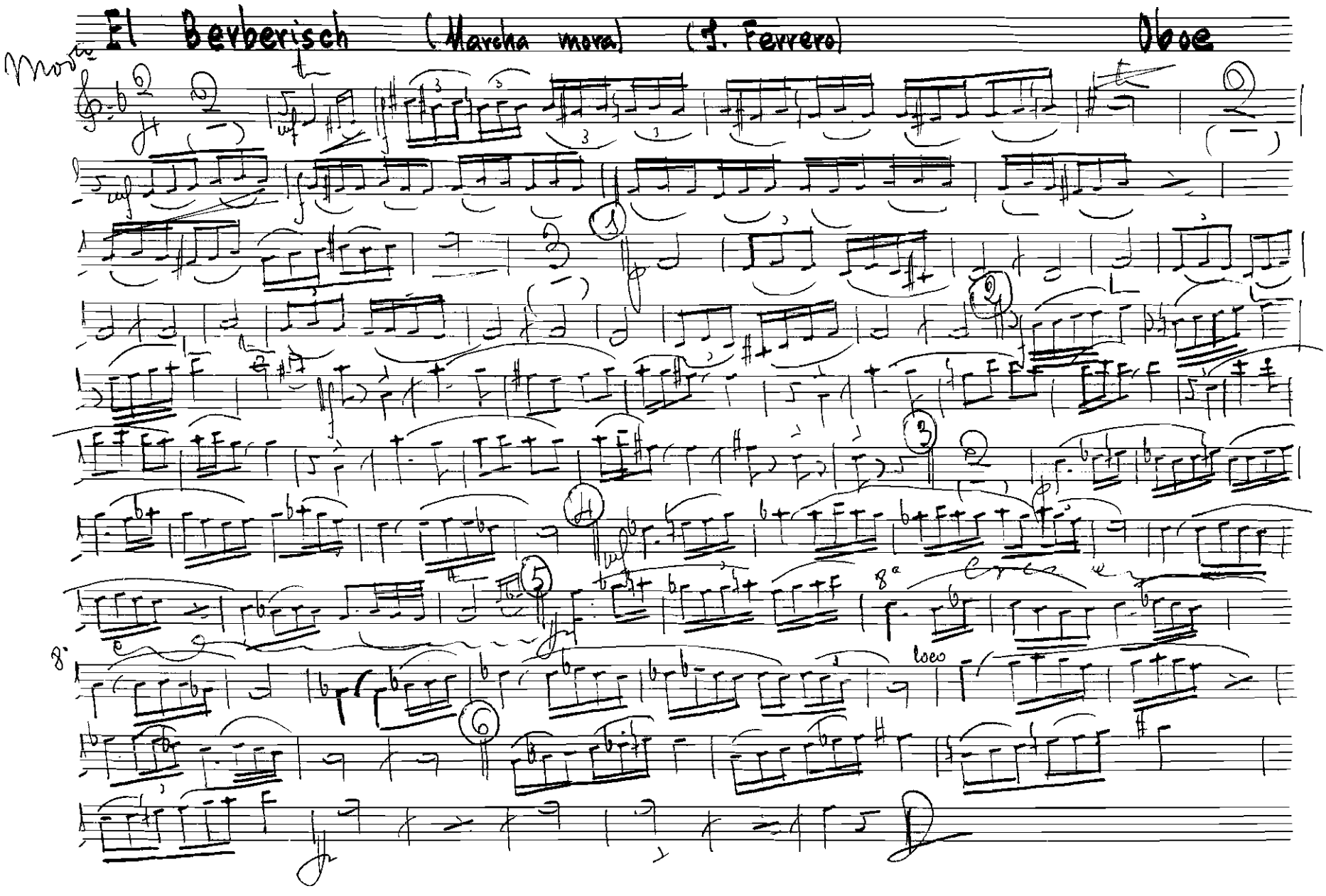

El Berberisch (Marcha mora) (J. Ferrero) Oboe

Mod.to

8a

loco

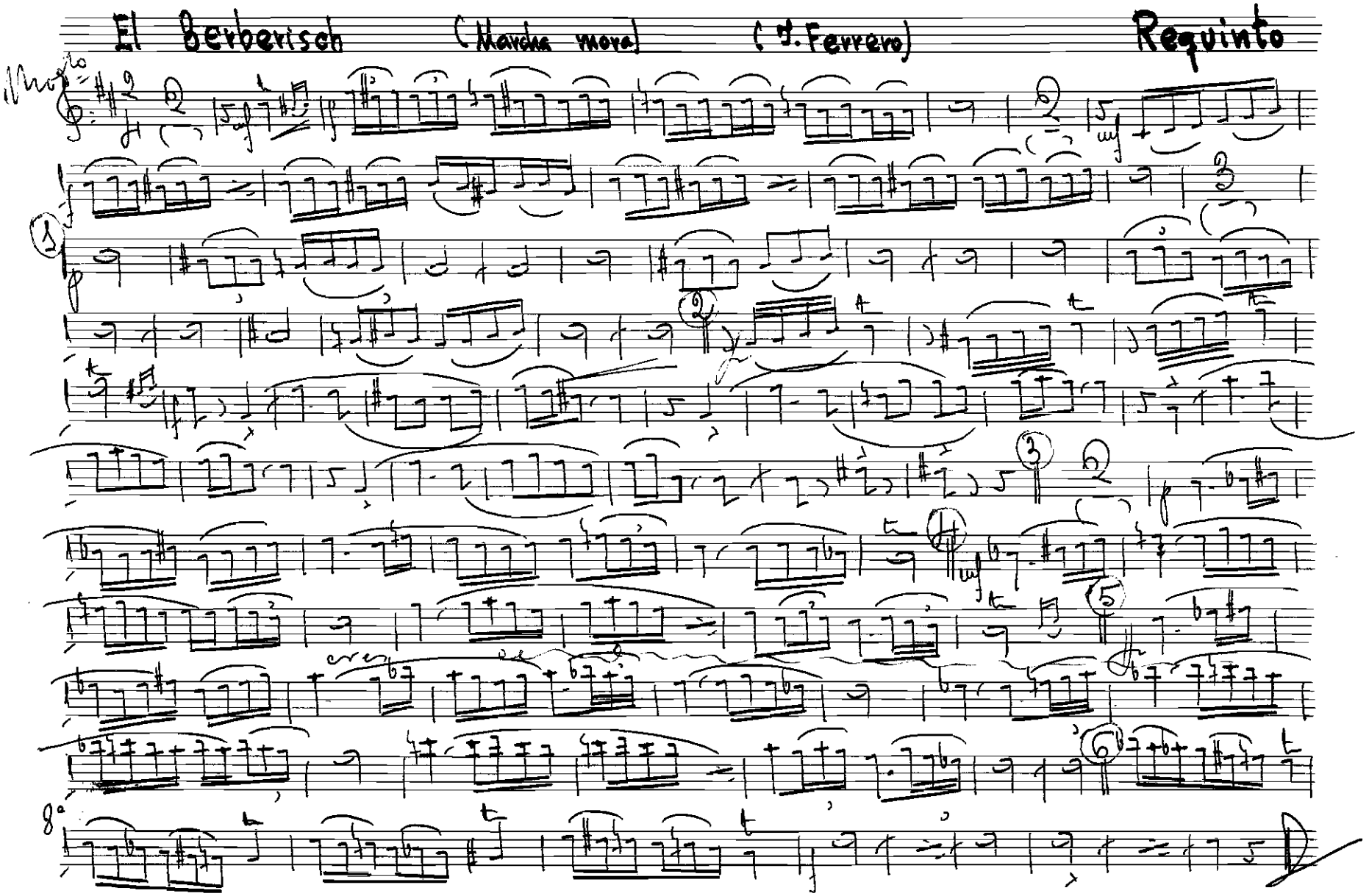
El Berberisch
(Marcha mora)
(J. Ferrero)
Requinto

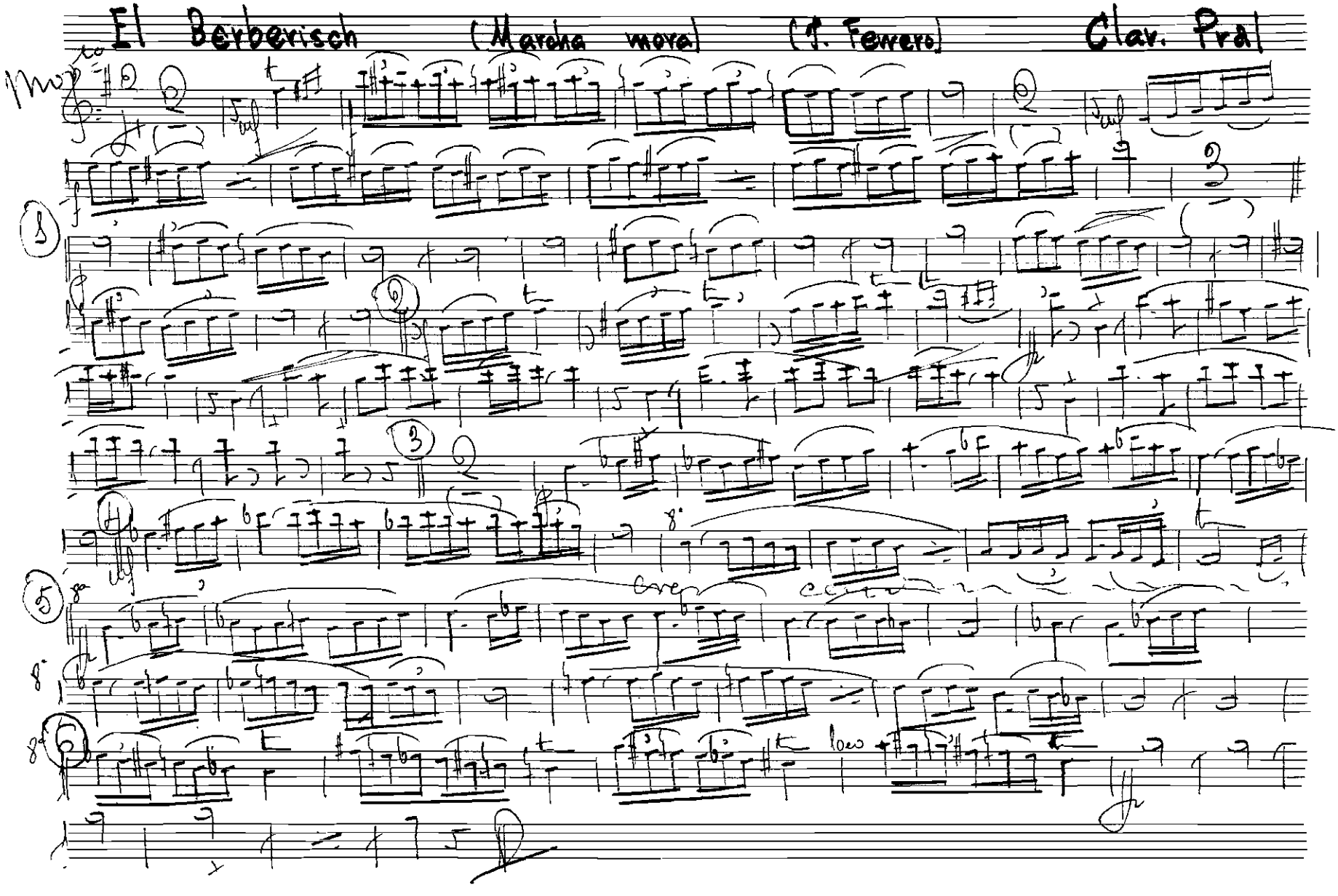
El Berberisch
(Marcha mora)
(J. Fevero)
Clav. Prd

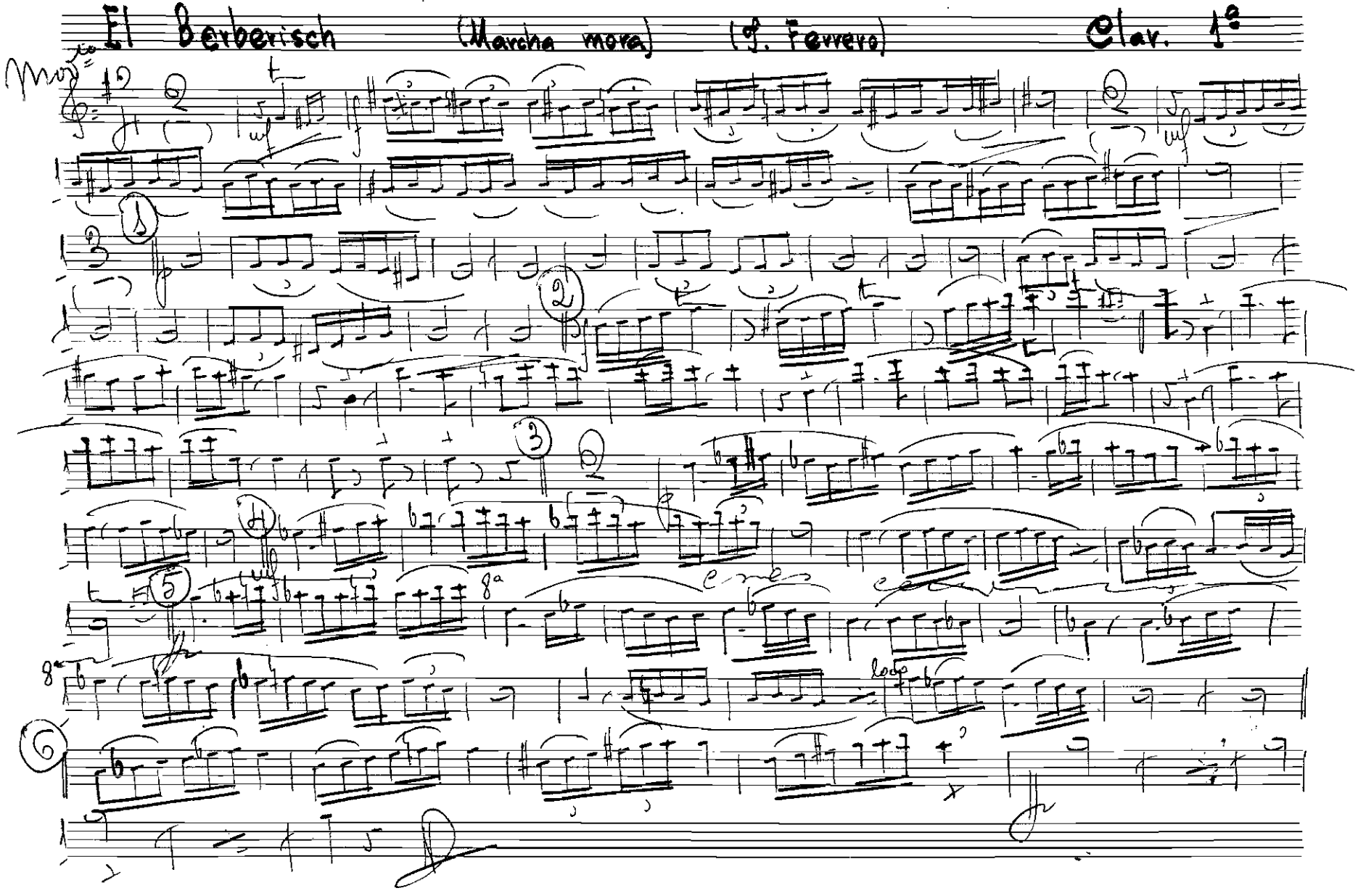

El Berberisch (Marcha mora) (J. Ferrero) Clar. 1ª

Mov.to

mf

f

mf

1

p

2

3

4

mf

5

8a

8a

loco

6

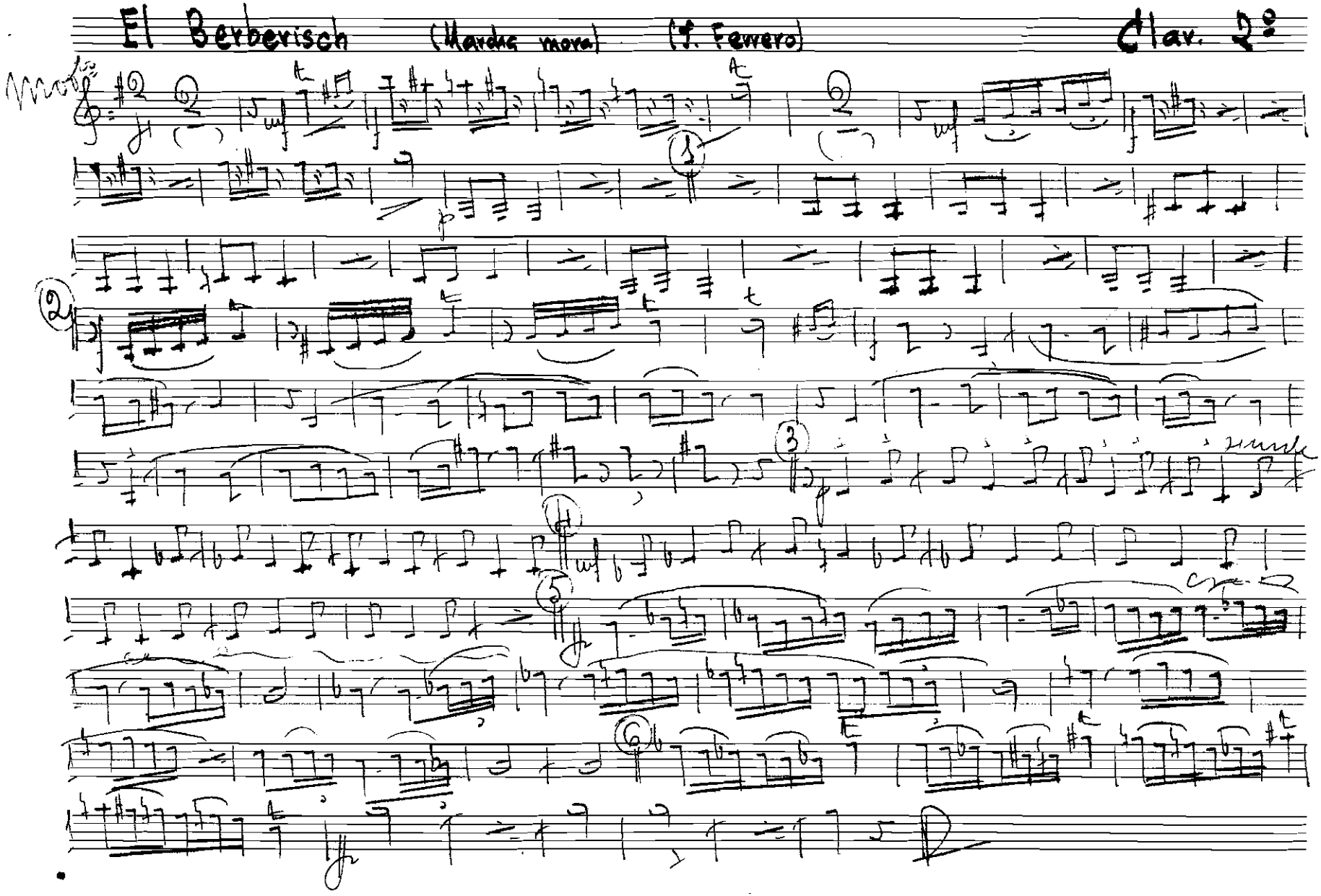
El Berberisch
(Marcha mora)
(T. Fenero)
Clav. 2:

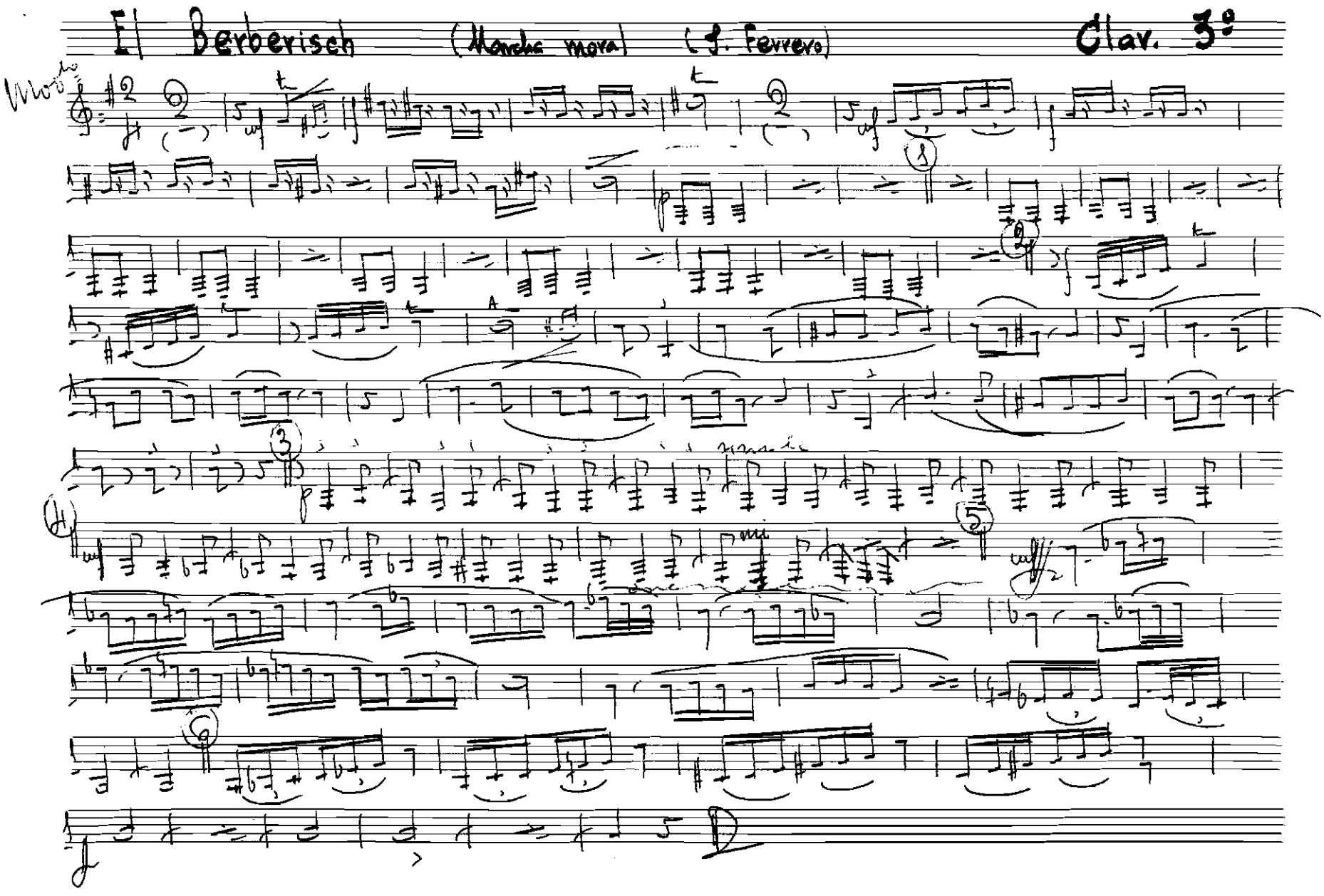
El Berberisch (Marcha mora) (J. Ferrero) Clav. 3º

J. Mª Ferrero — El Berberisch — Parrigues — (Marcha Mora) — Clarinete bajo

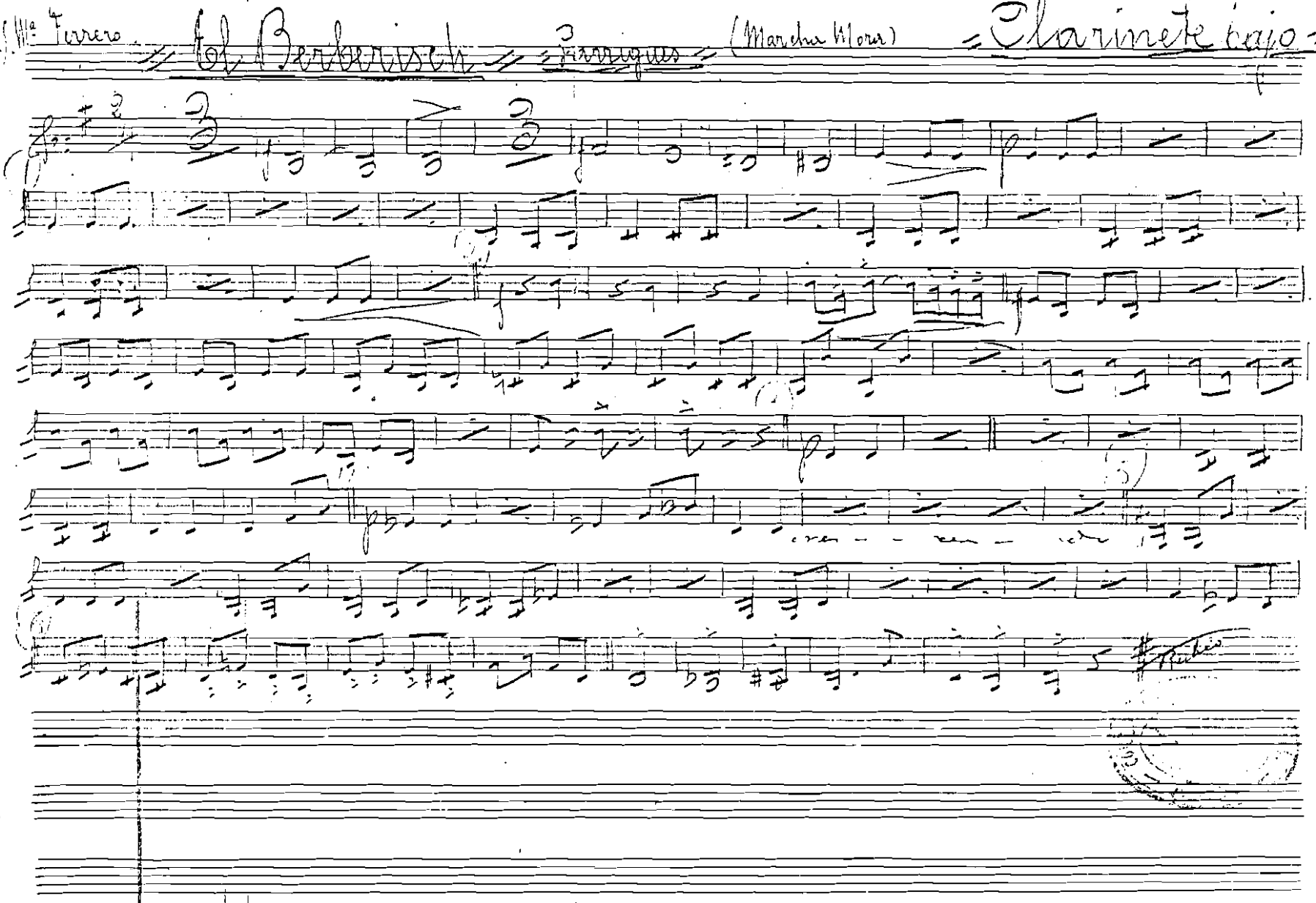

J. Mª Ferrero.

El Berberisch

Parrigues

Mara Mora

Fagot

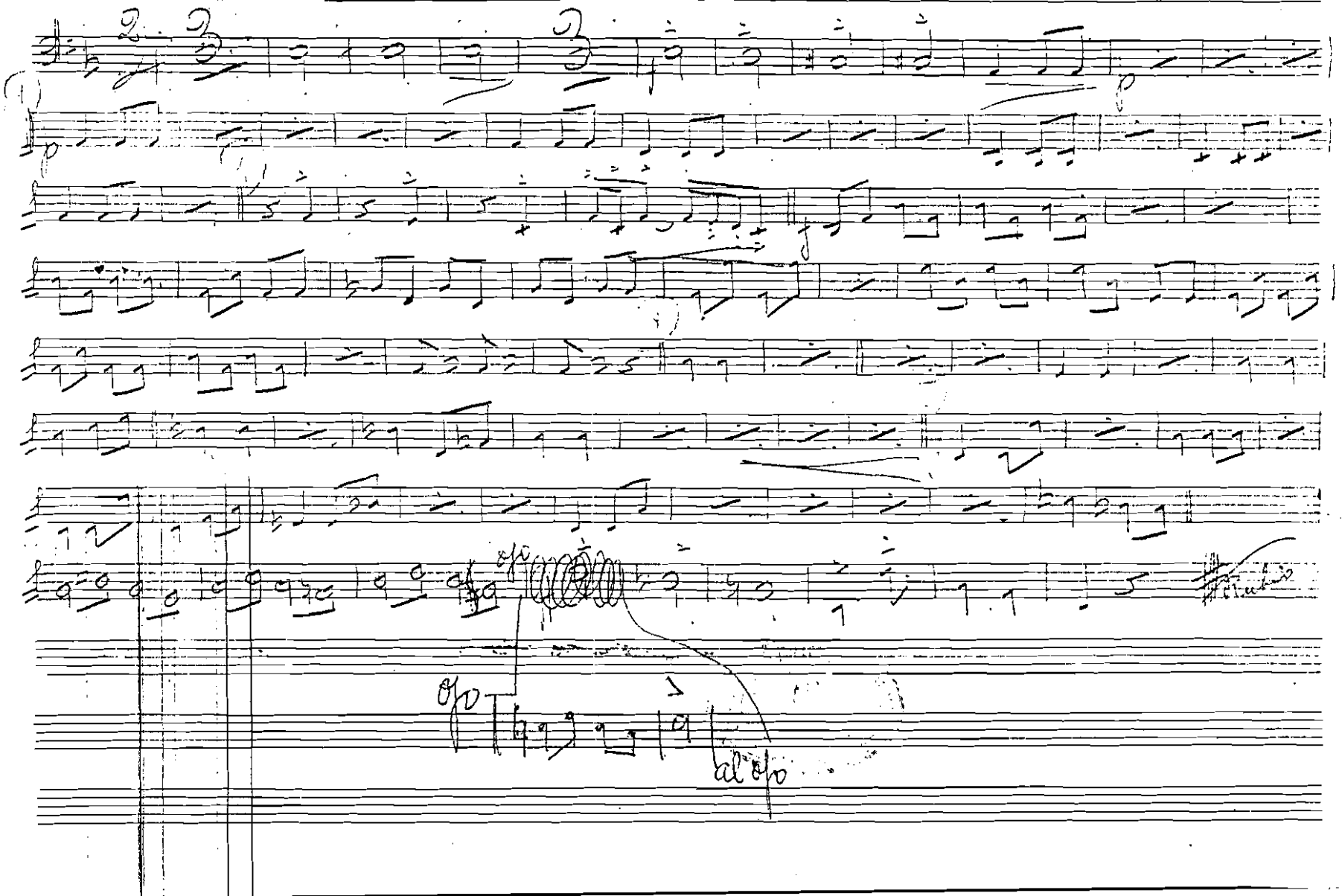

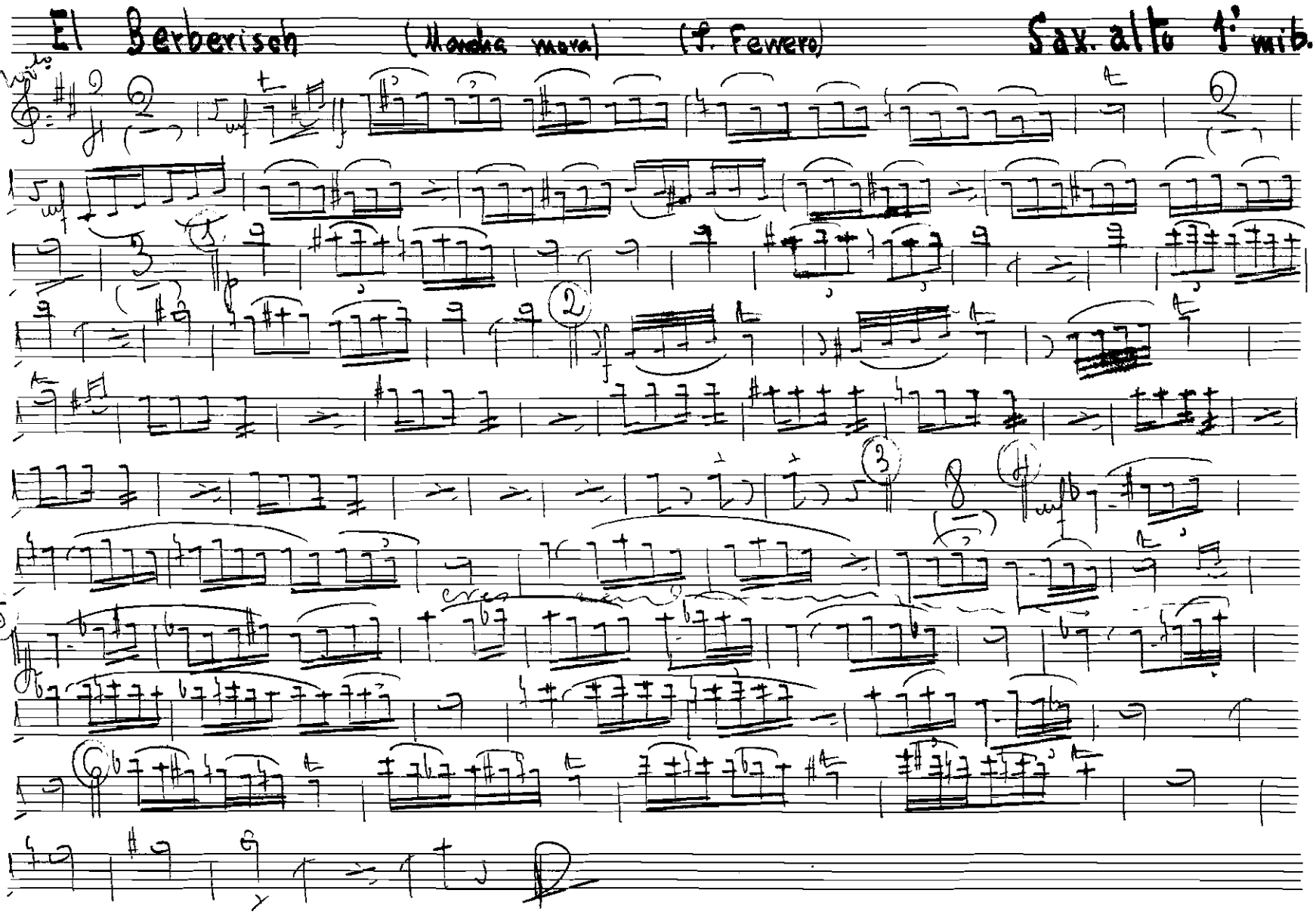

El Berberisch (Mondia mora) (S. Ferrero) Sax. alto 1° mib.

Mod.to

mf

mf

1

2

3

4

5

6

cres

Il Berberisch (Marcha mora) (J. Ferrero) Sax. alto 2° mib.

Mod.to

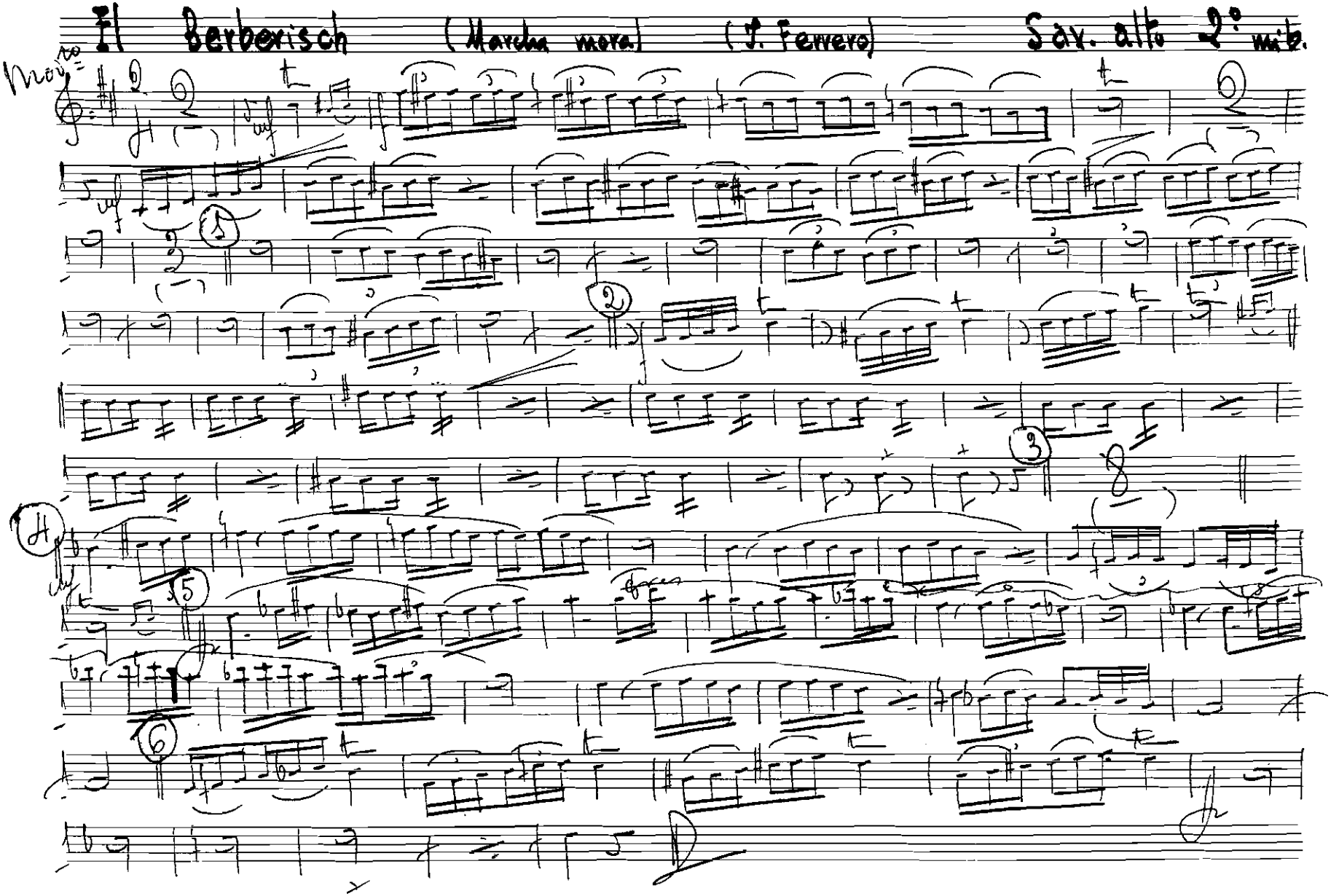

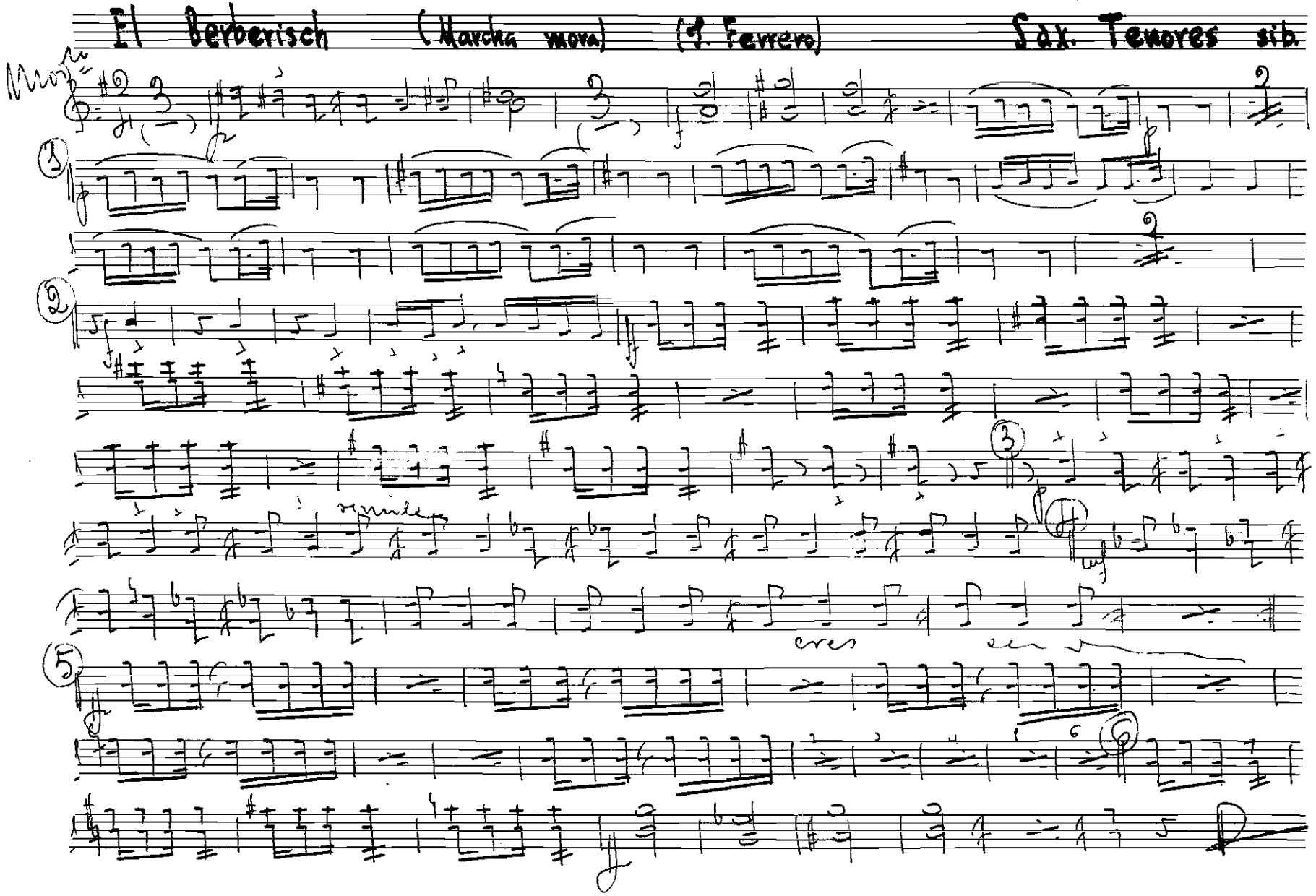
El Berberisch (Marcha mora) (J. Ferrero) Sax. Tenores sib.
Muy
1
2
3
5
cres

El Berberisch (Marcha mora) (S. Ferrero) Sax. baritono mib.

Moto

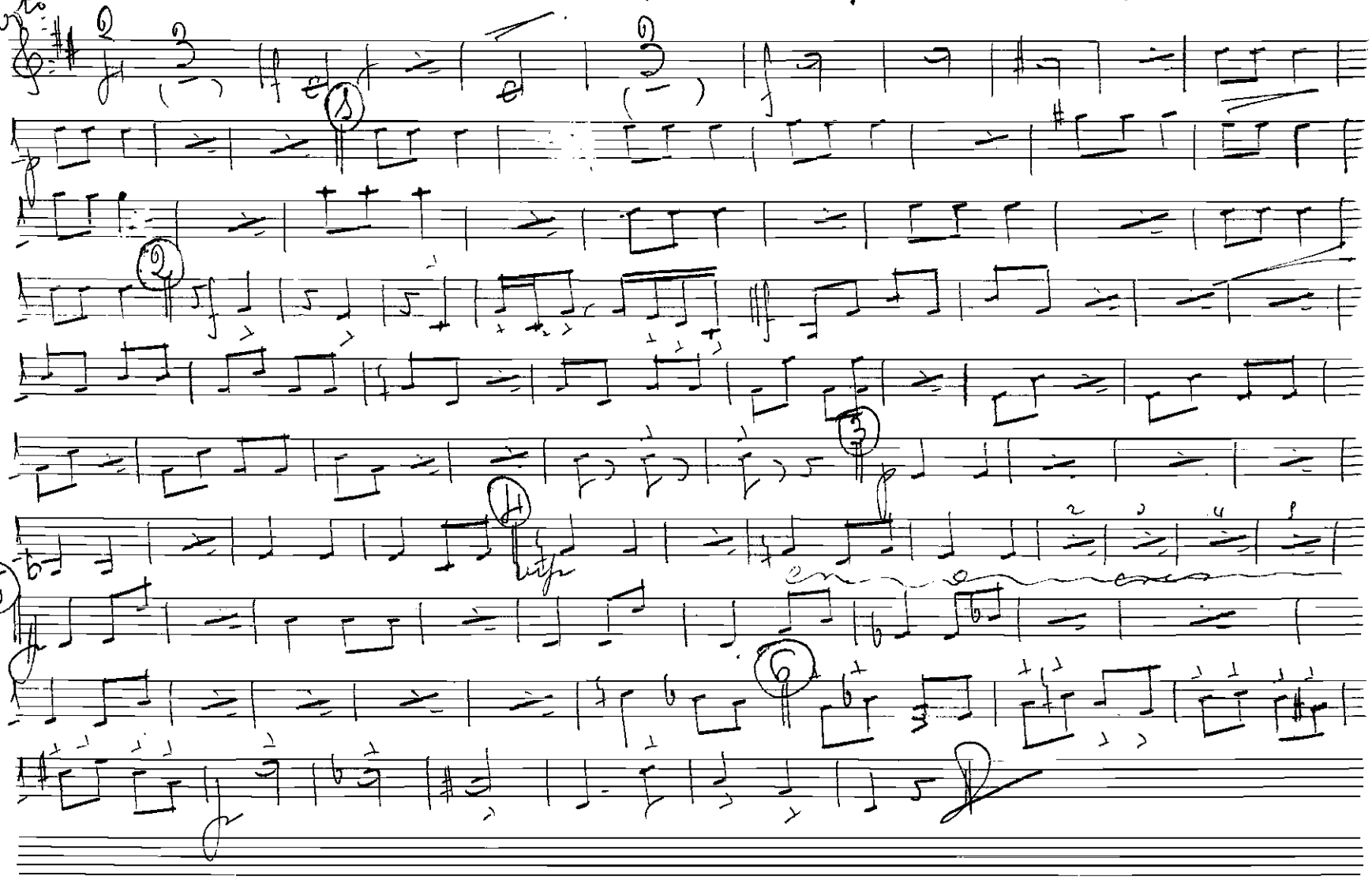

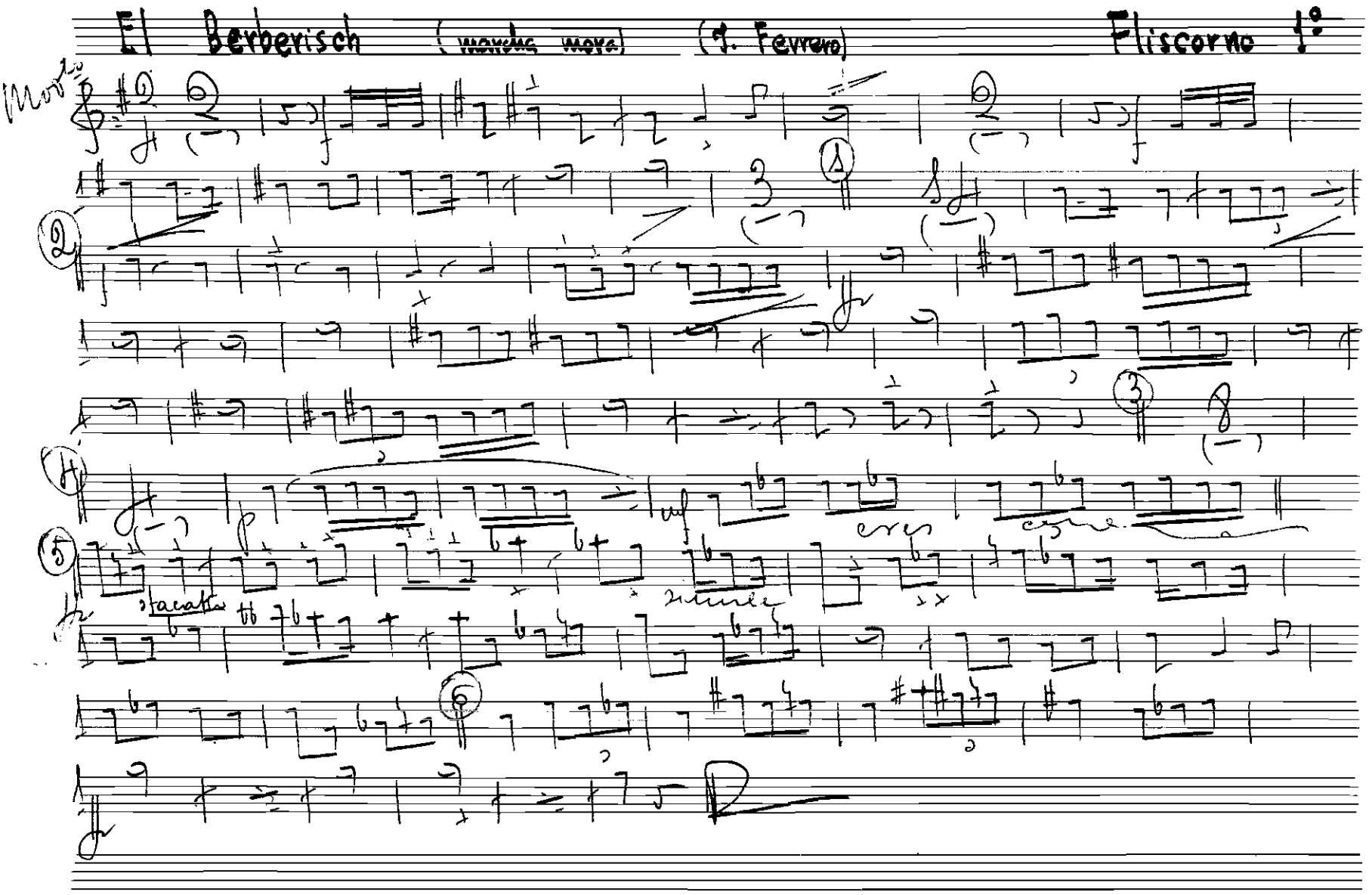

El Berberisch (marcha mora) (J. Ferrero) Fliscorno 1°

Mod.to

f

f

f

f

f

p

mf

cres

cresc.

simile

staccato

fz

fz

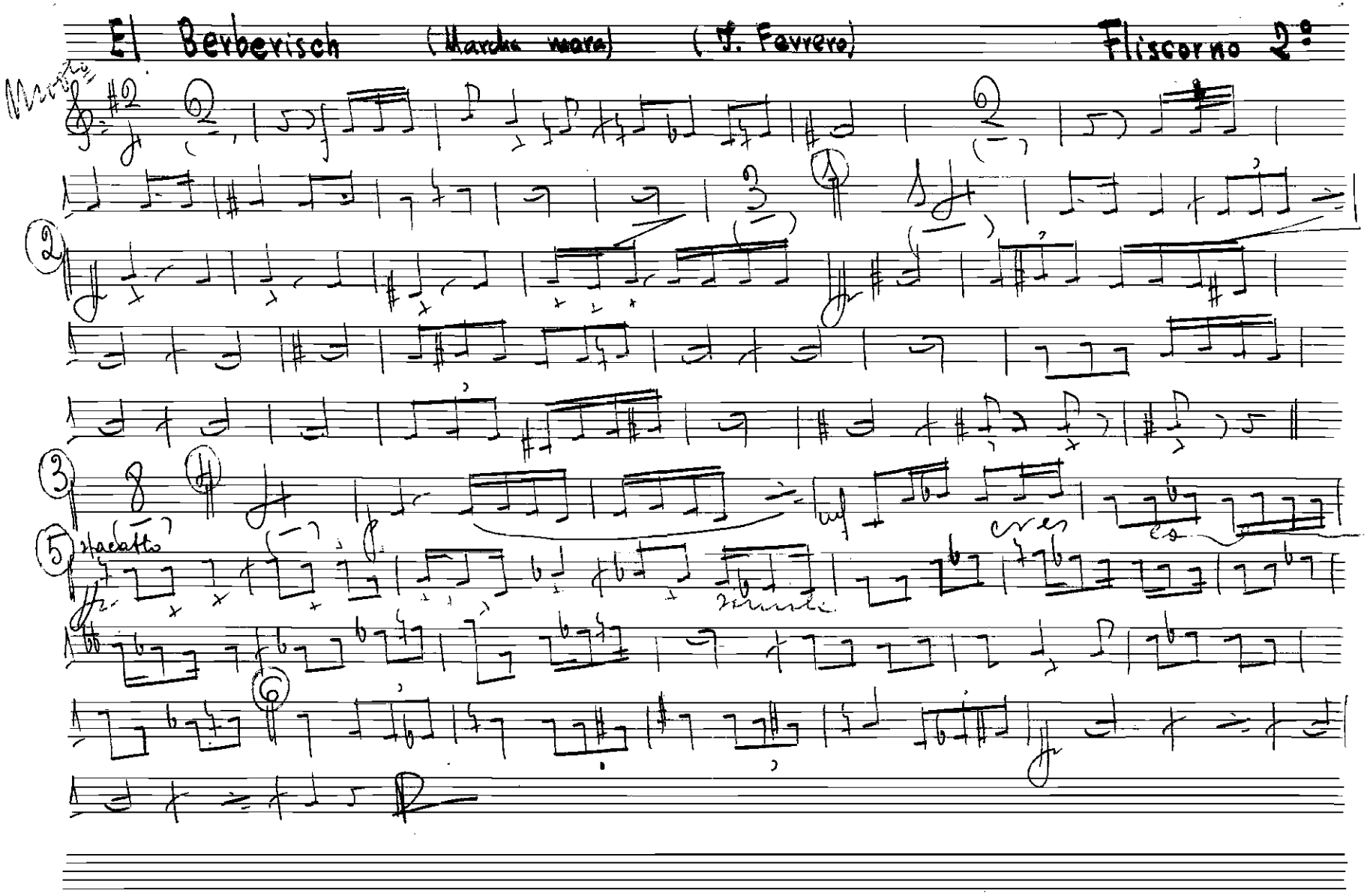

El Berberisch (Marcha mora) (J. Ferrero) Fliscorno 2°

Moto

#2

2

3

4

5 staccato

6

cres

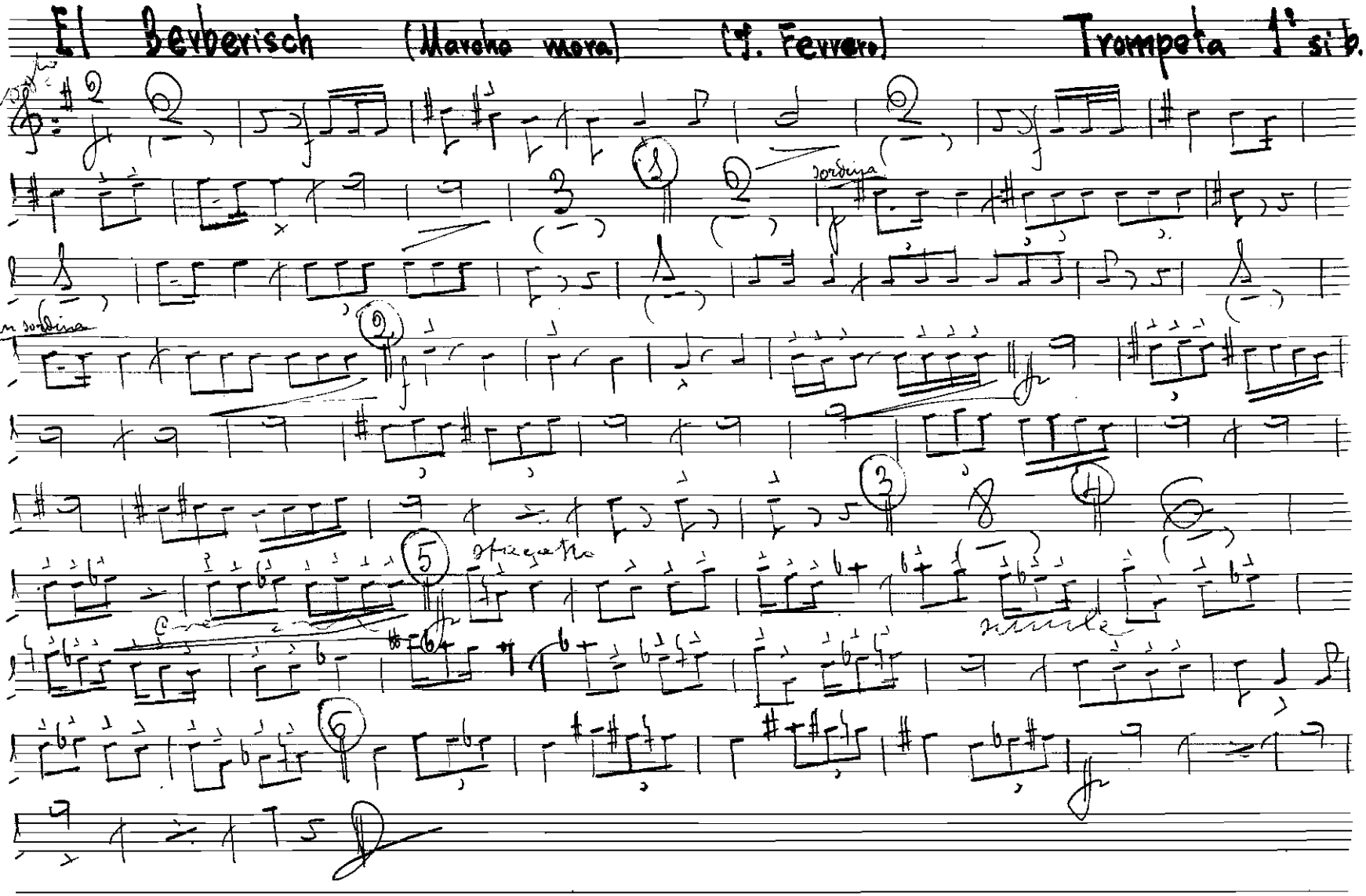

El Berberisch (Marcha mora) (J. Ferrero) Trompeta 1ª si b.

Moderato

sordina

sin sordina

spiccato

simile

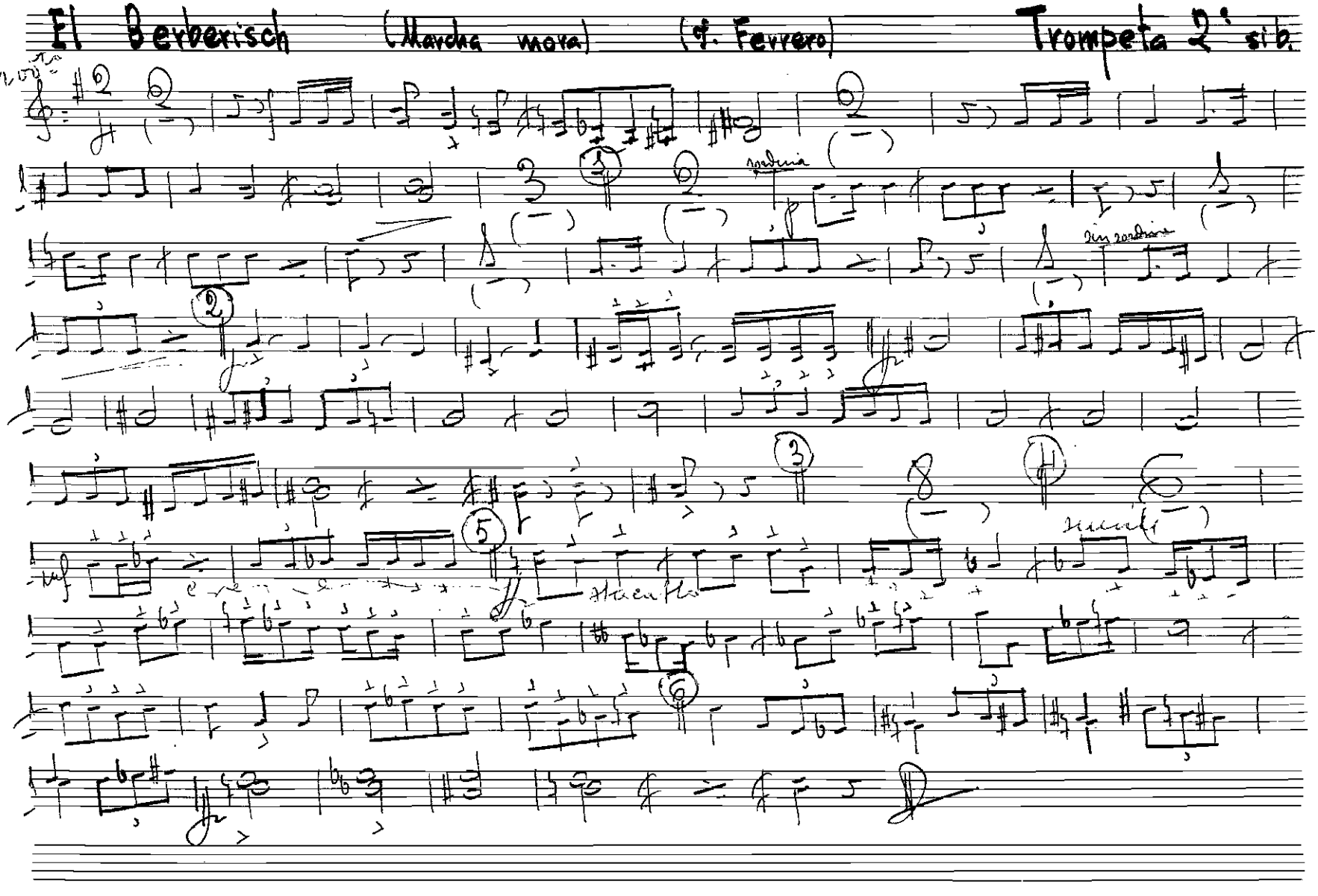
El Berberisch
(Marcha mora)
(G. Ferrero)
Trompeta 2ª si b.
sordina
sin sordina

J. Mª Ferrero. — El Berberisch — Sorriques — (Marcha Mora) — Trompeta 3ª in b

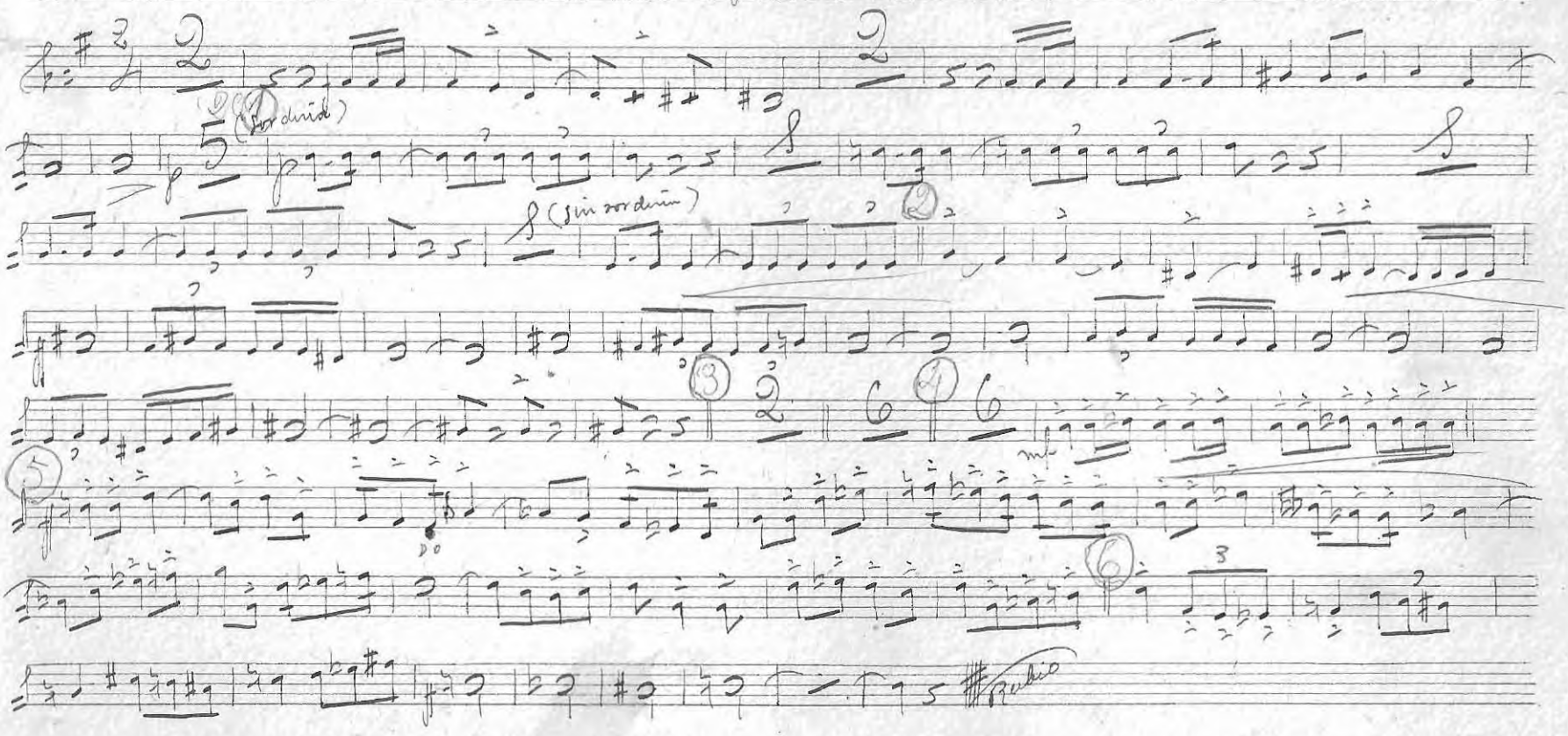

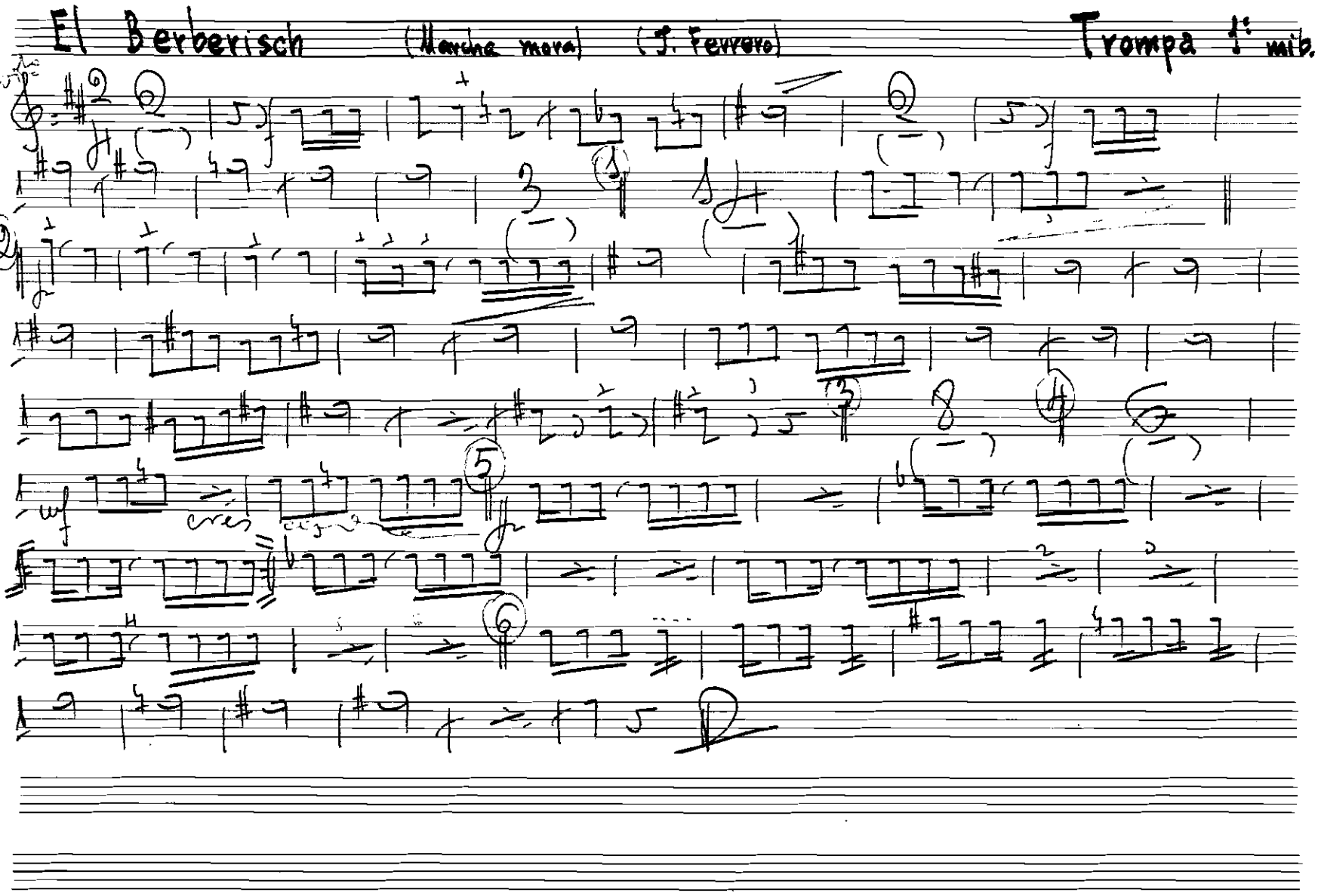
El Berberisch
(Marcha mora)
(J. Fevrero)
Trompa 1: mib.

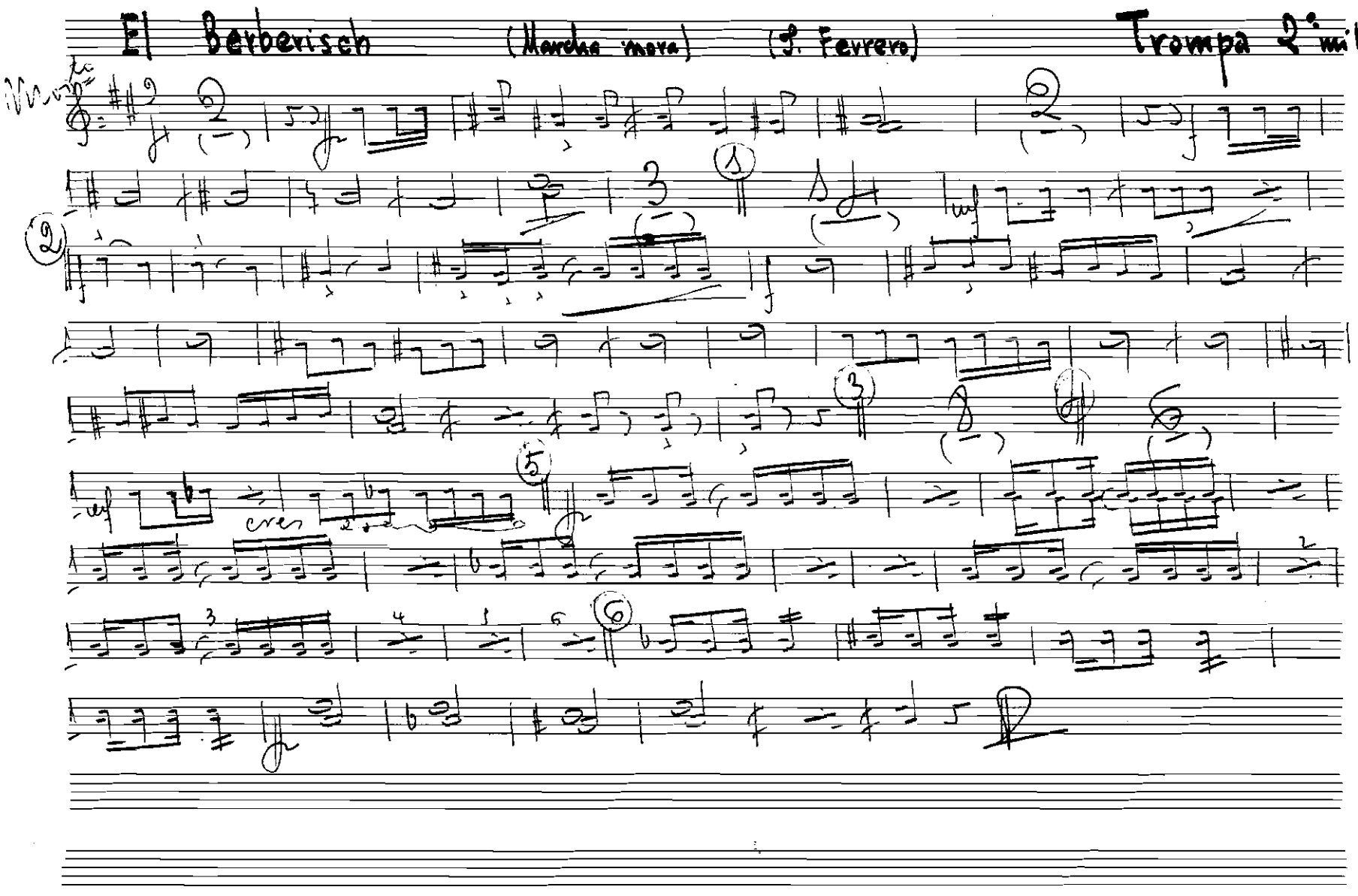

El Berberisch (Marcha mora) (S. Ferrero) Trompa 2ª mib

Vivo

cres

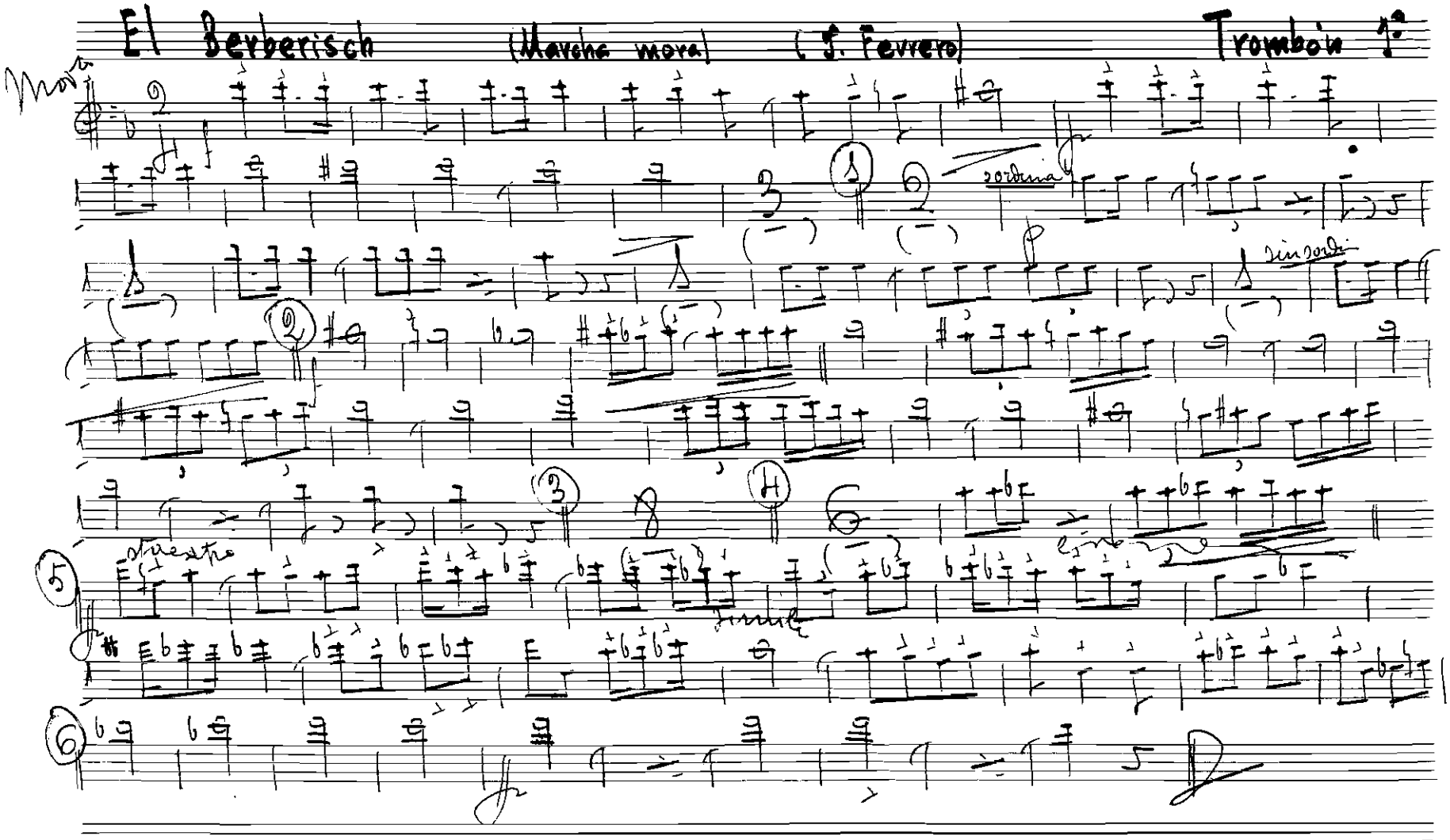

El Berberisch (Marcha mora) (S. Fevrero) Trombón 1º

Mora

sordina

sin sordi

Maestro

simile

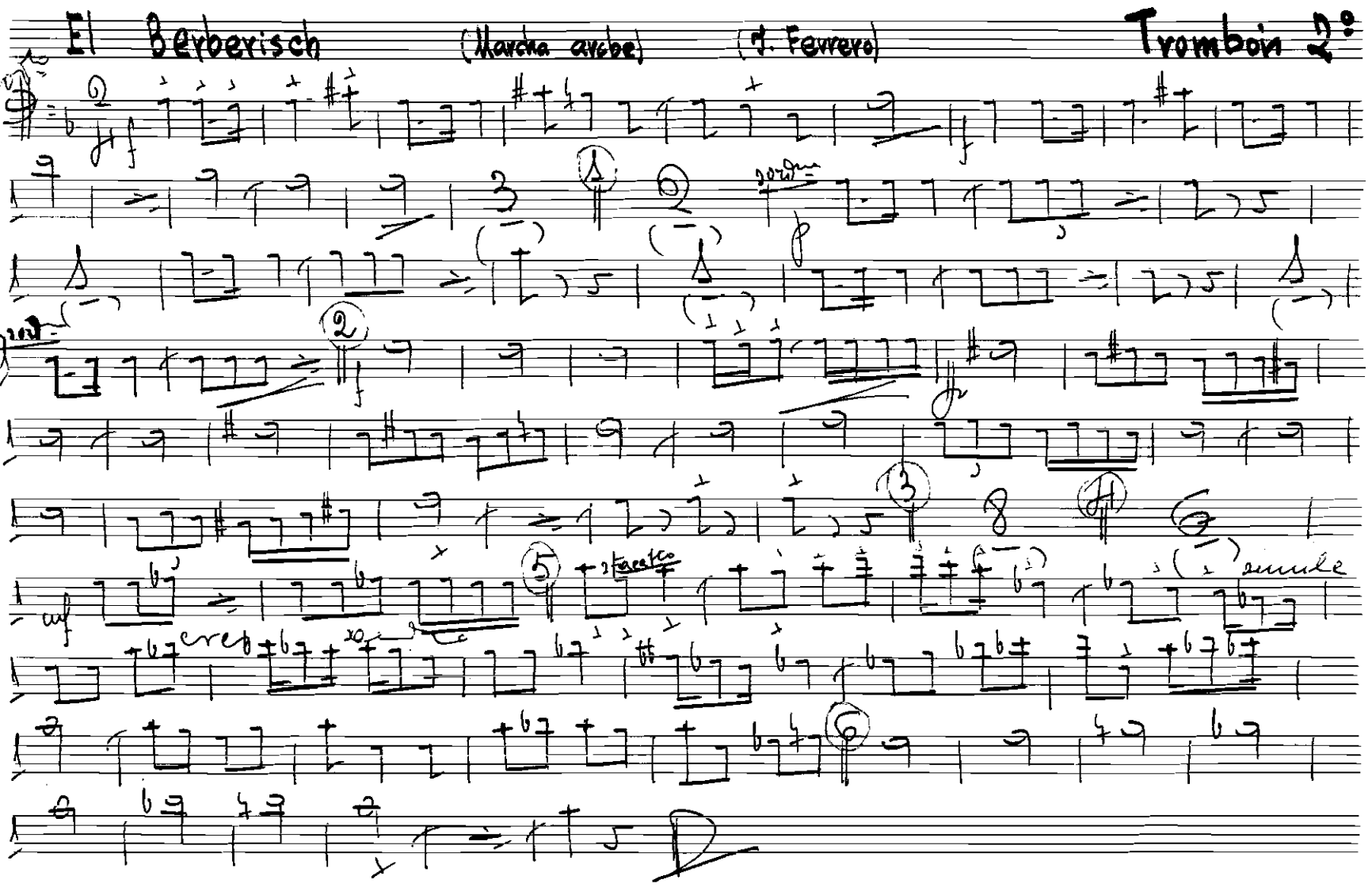
El Berberisch
(Marcha arabe)
(J. Fevrero)
Trombón 2º

El Berberisch (Marcha mora) (J. Ferrero) Trombón 3º

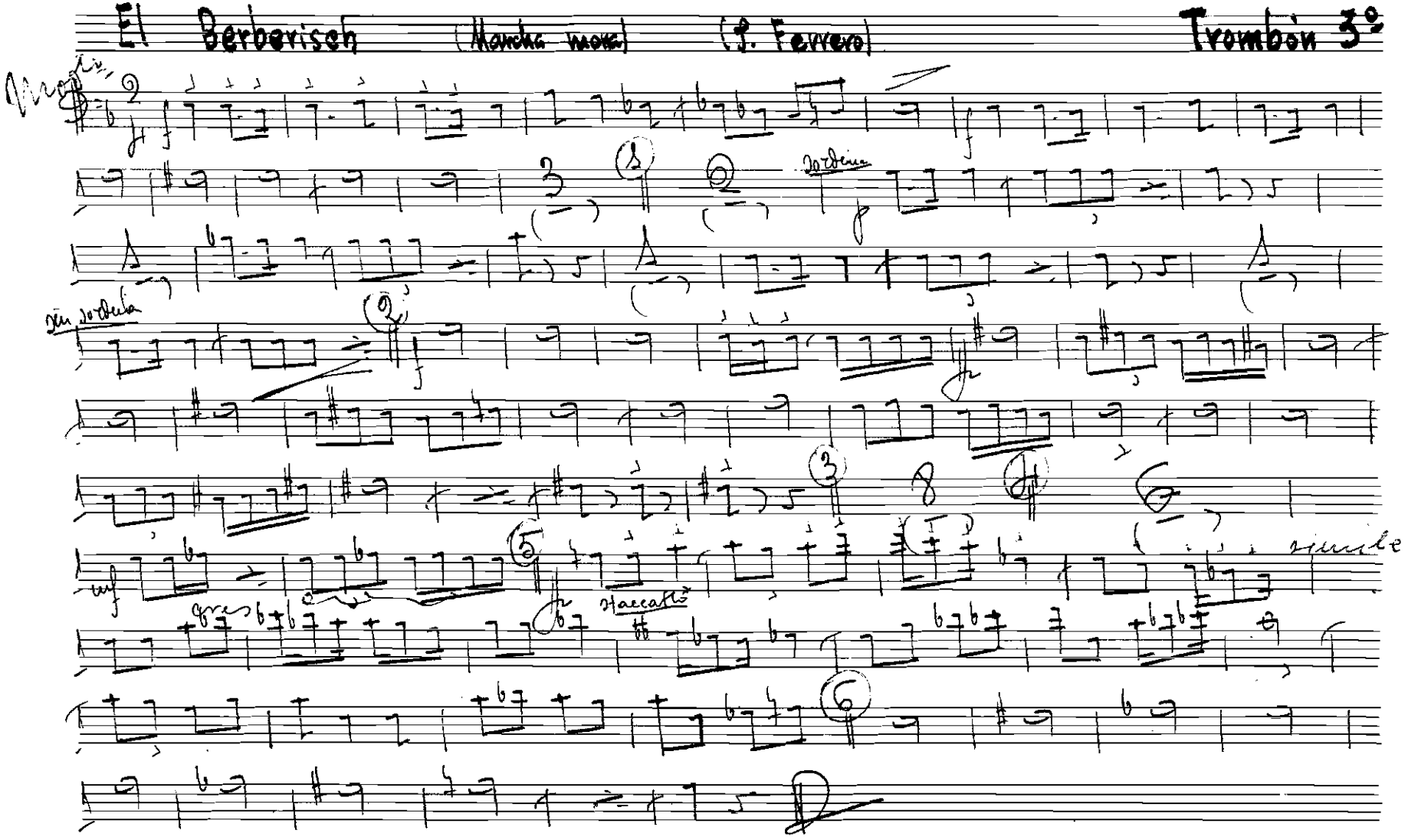

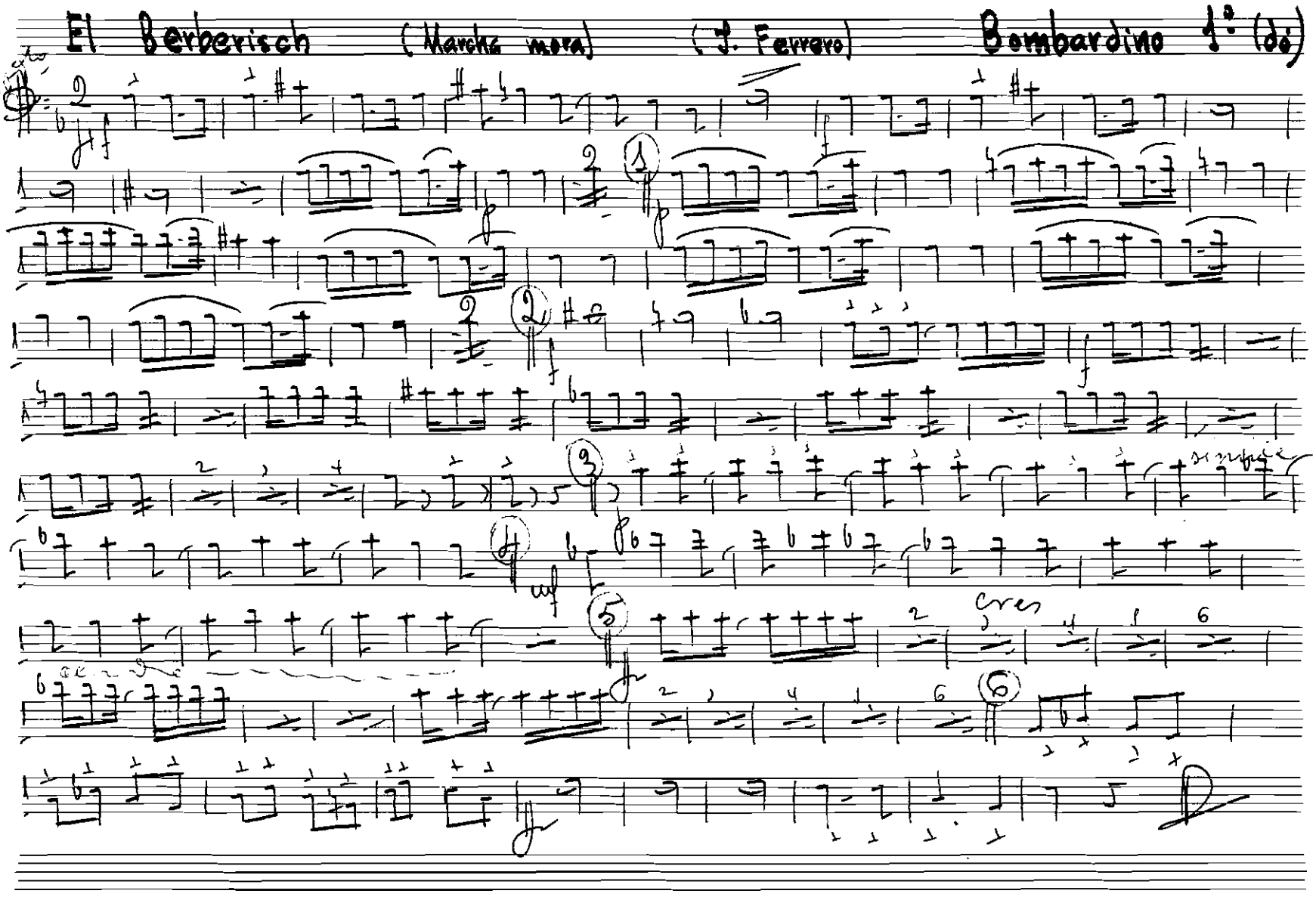
El Berberisch (Marcha mora) (J. Ferrero) Bombardino 1.º (do)
cres

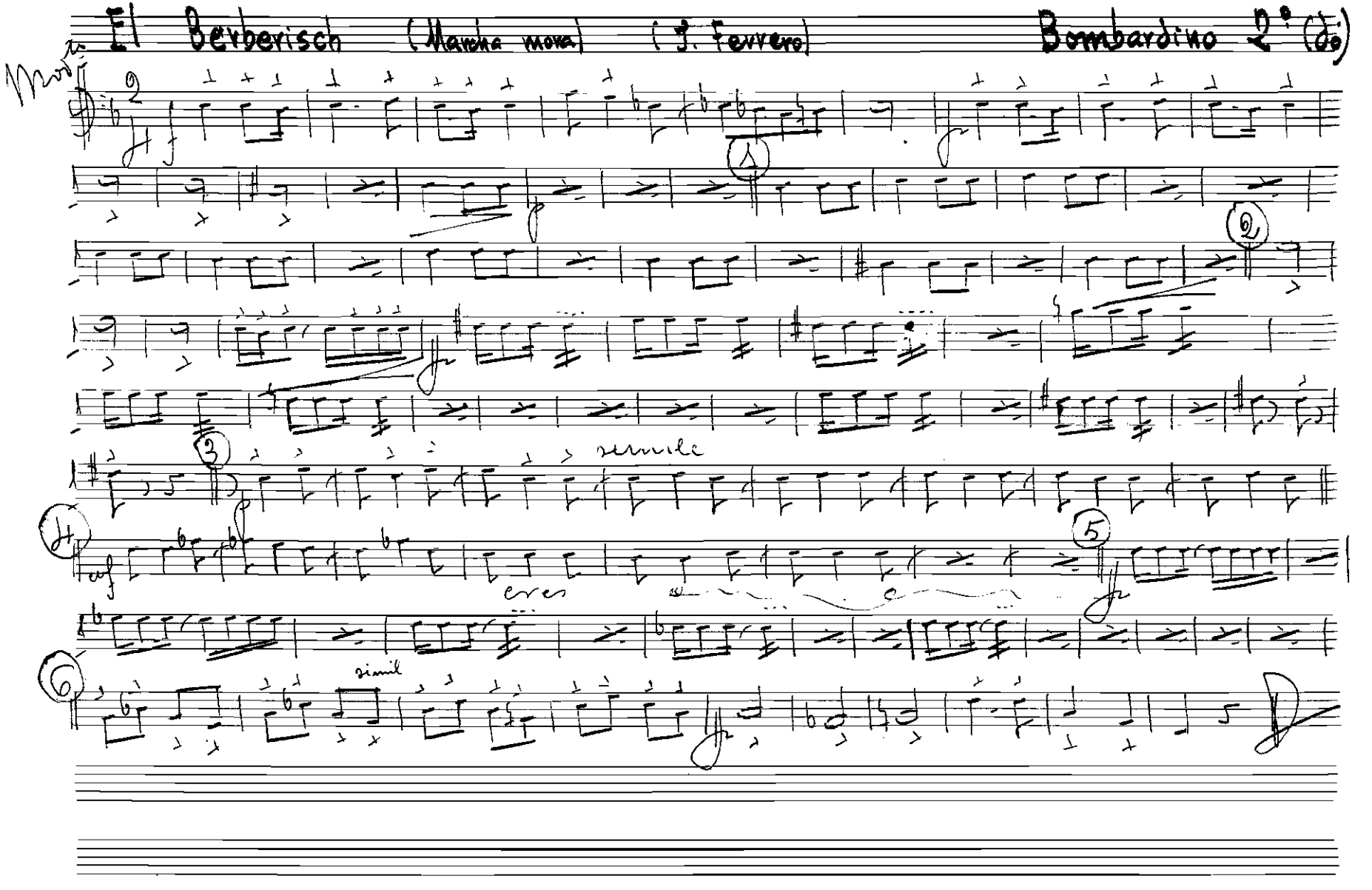
El Berberisch
(Marcha mora)
(J. Ferrero)
Bombardino 2º (Do)
simile
cres
simil

El Berberisch (Marcha mora) (J. Ferrer)

Bajo 1º (do)

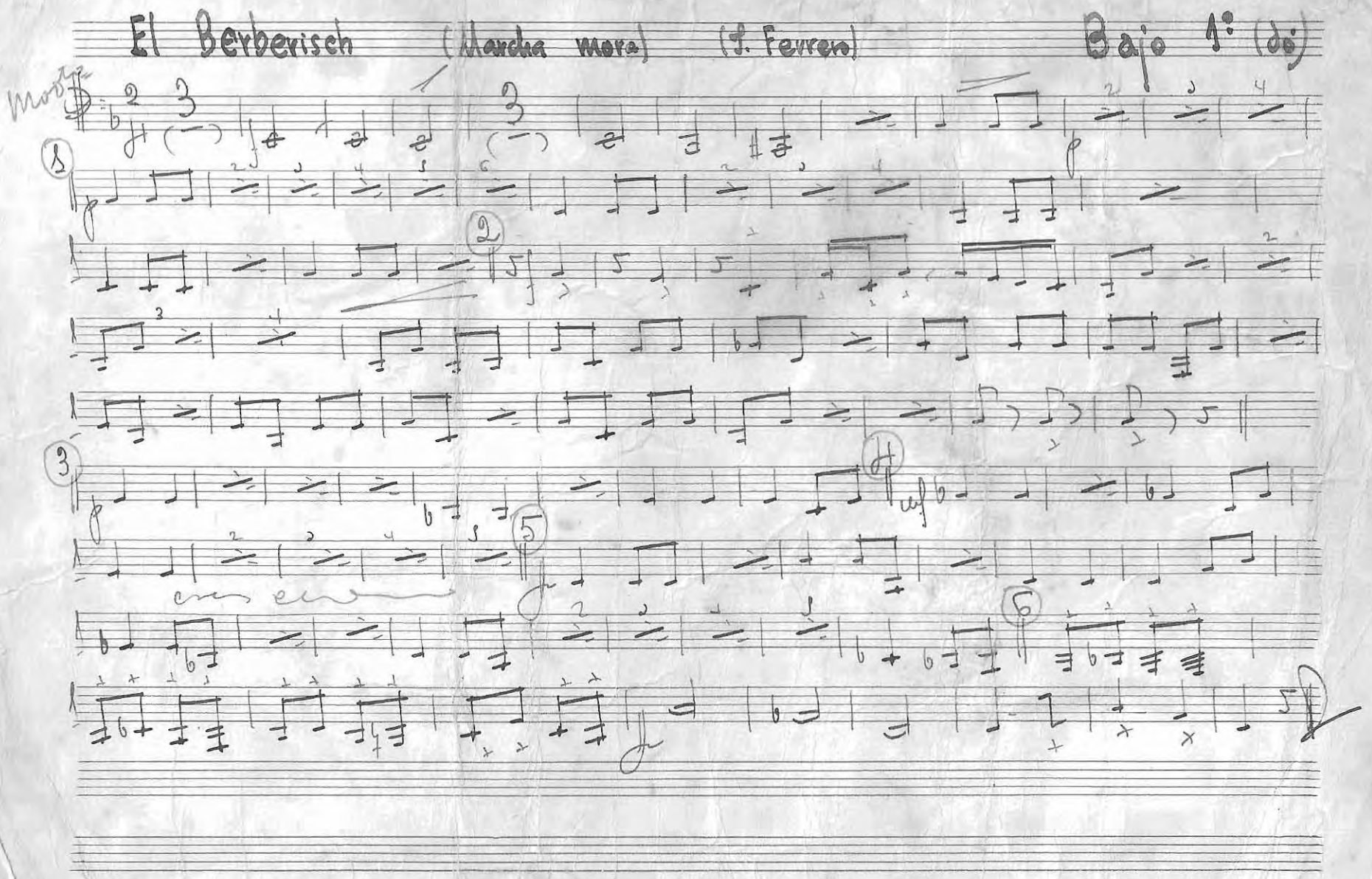

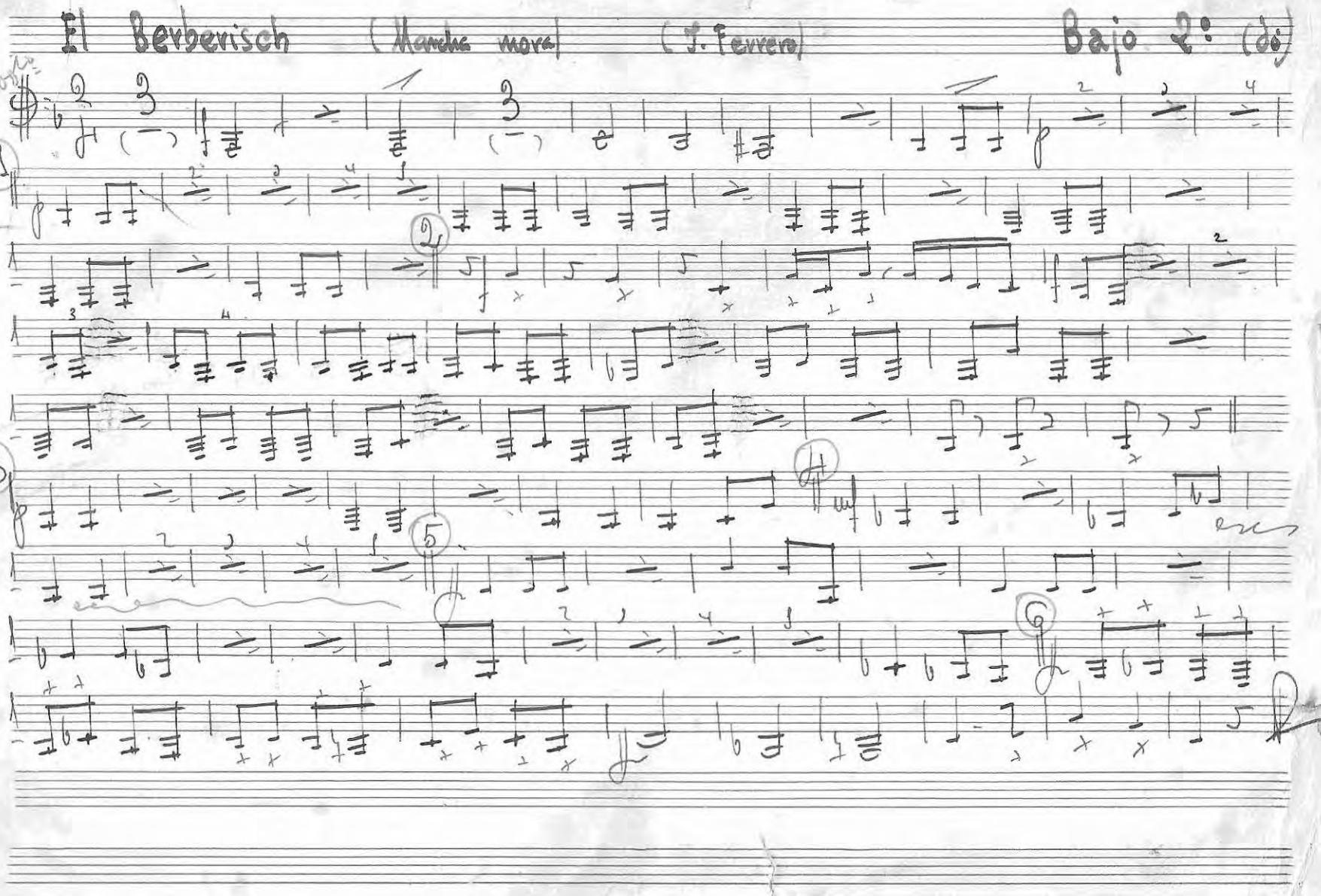
El Berberisch
(Marcha mora)
(J. Ferrer)
Bajo 2: (do)
1
2
3
4
5
6

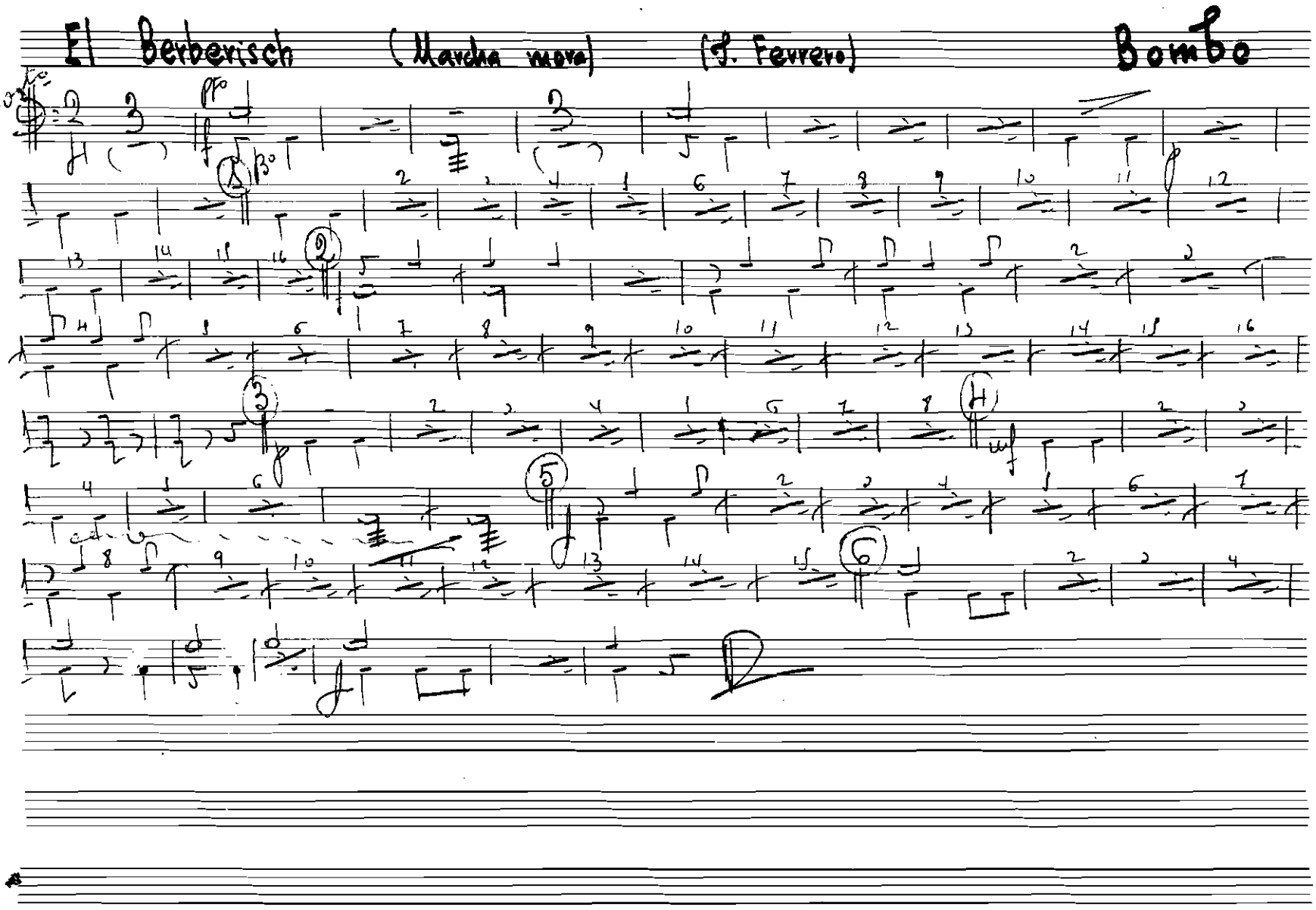
El Berberisch (Marcha mora) (J. Fevrero) Bombo

El Berberisch (Marcha mora) (J. Ferrero) Redoblante

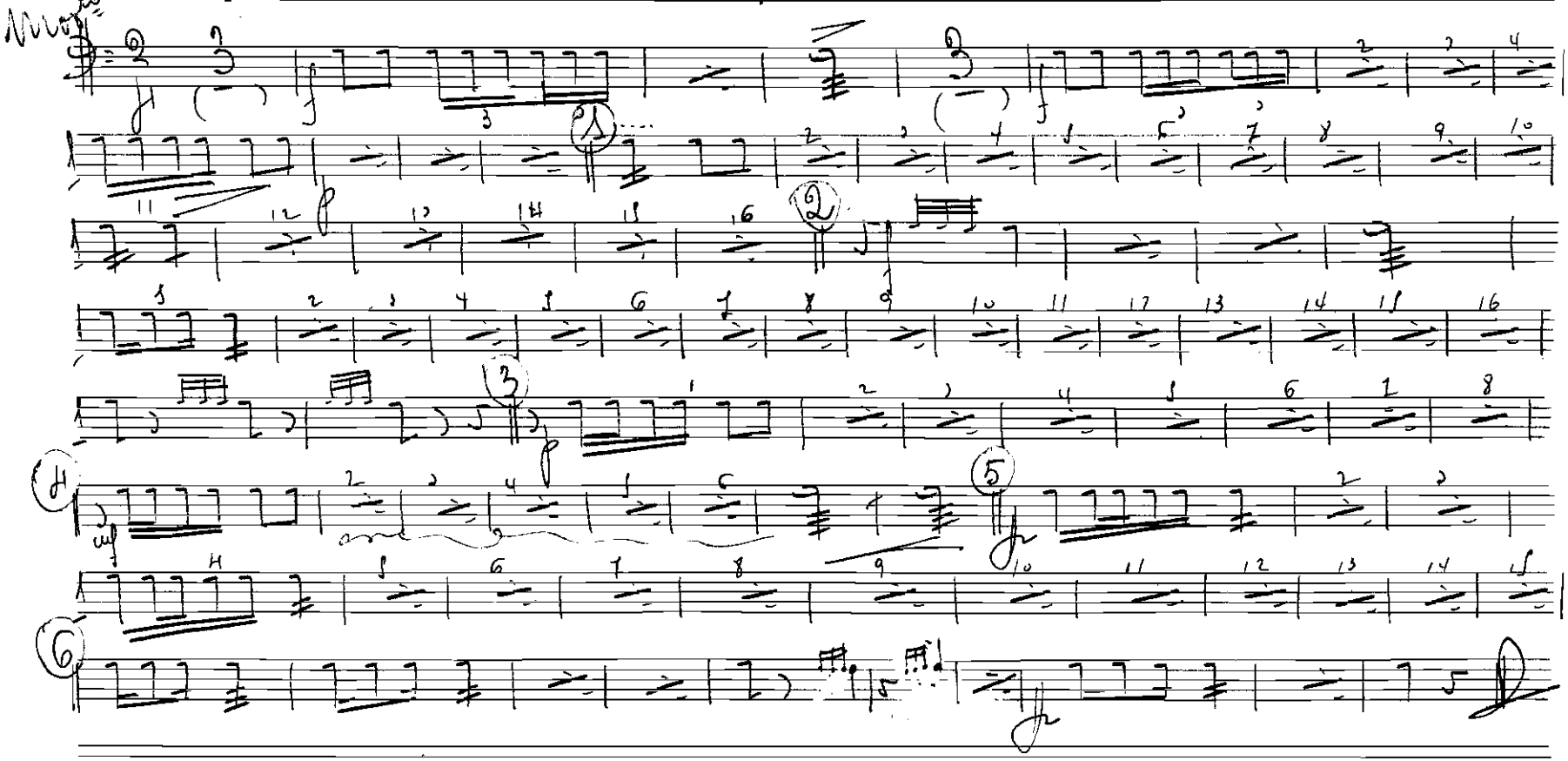

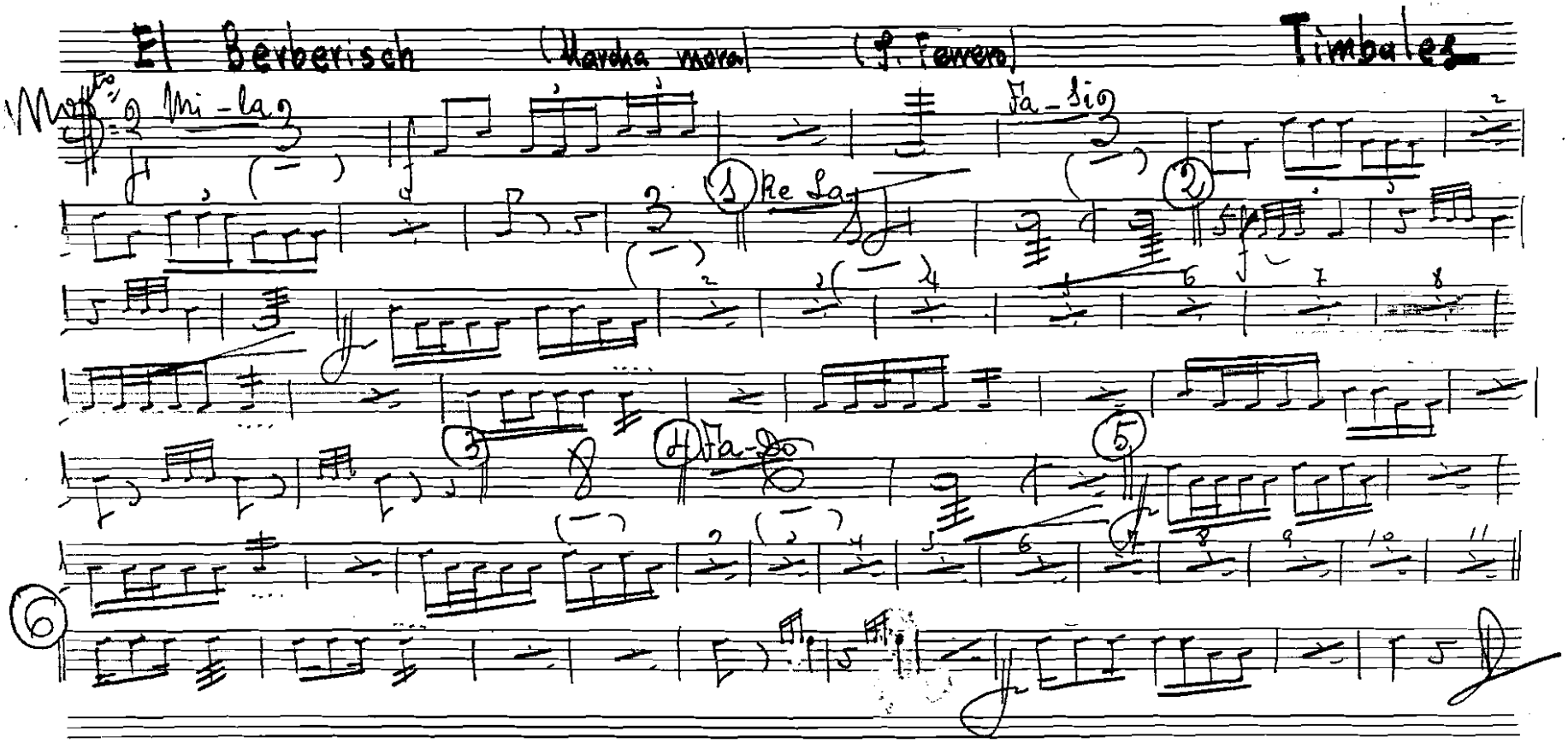

El Berberisch (Marcha mora) (P. Ferrero) Timbales

Mod.to

Mi-la

Fa-Si

1 Re La

2

3

4 Fa-Do

5

6