Nº 57

5'11

"RAIS AGAMIR"

(Marcha Mora)

José Mª Ferrero

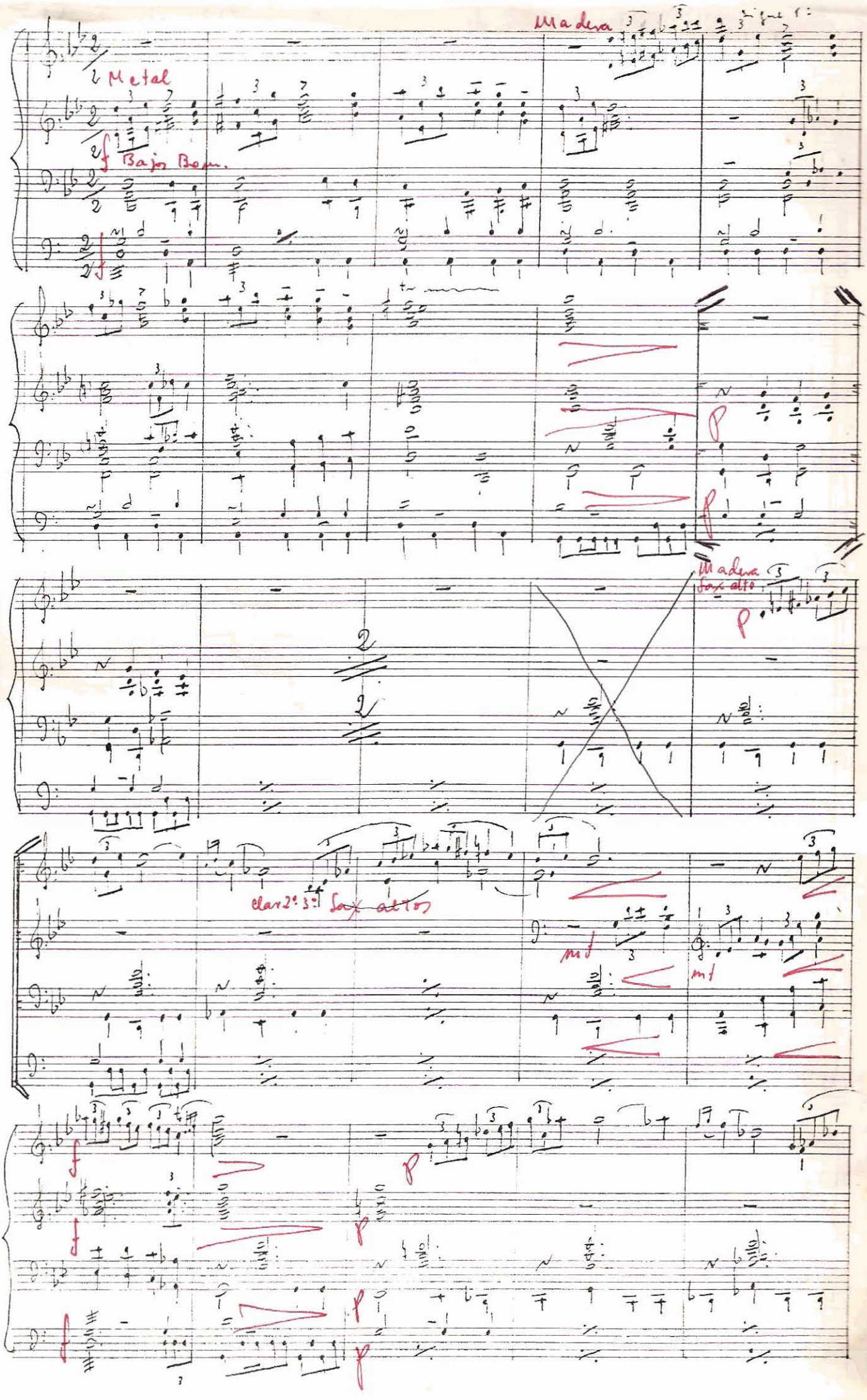
Madera
Metal
Bajos Bom.
Madera
Sax alto
Clar 2º 3º Sax altos
mf
mf

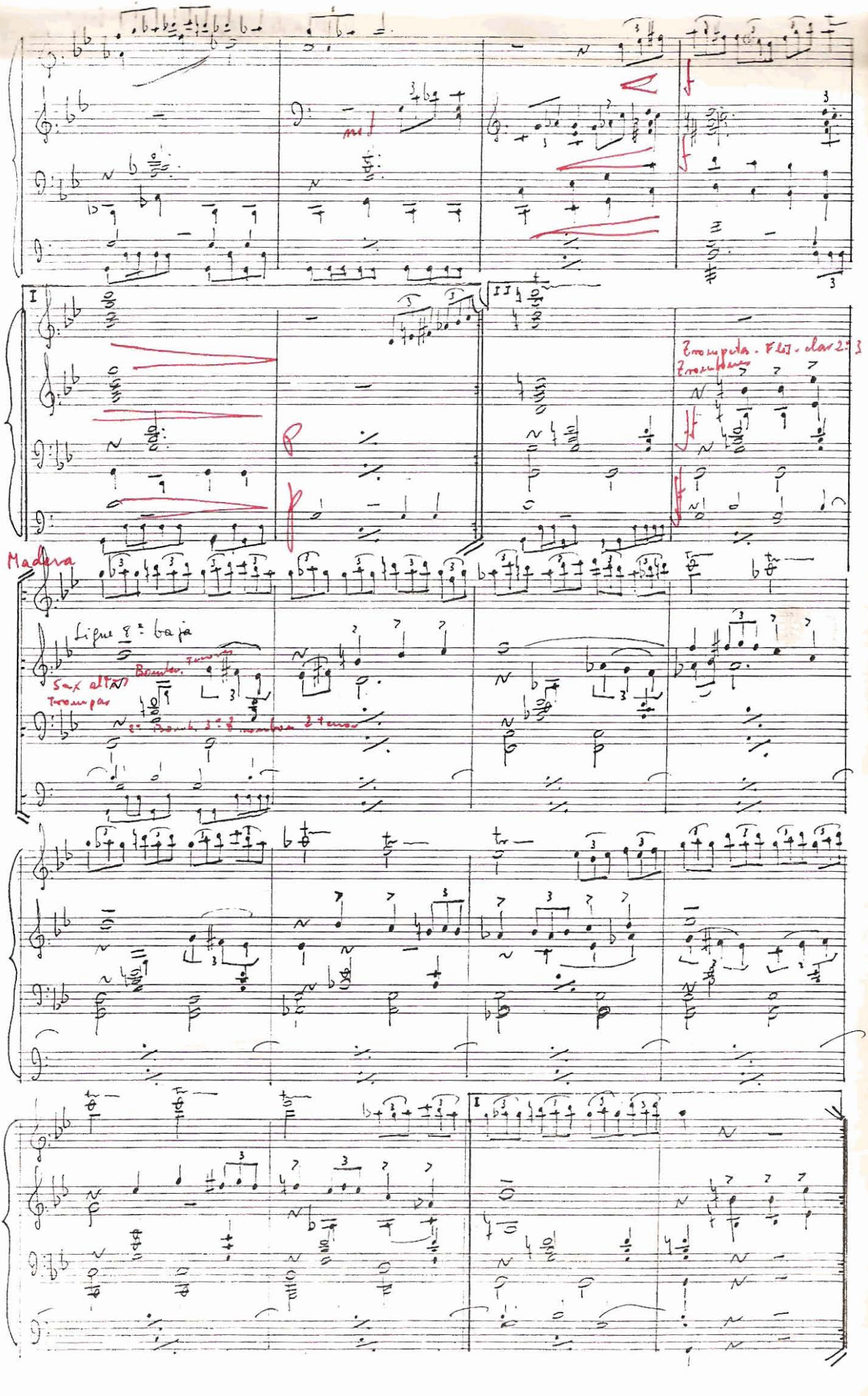
Madera
Ligue 8ª baja
Sax altos
Trompas
Trompeta - Flet - clar 2º 3
Trombones

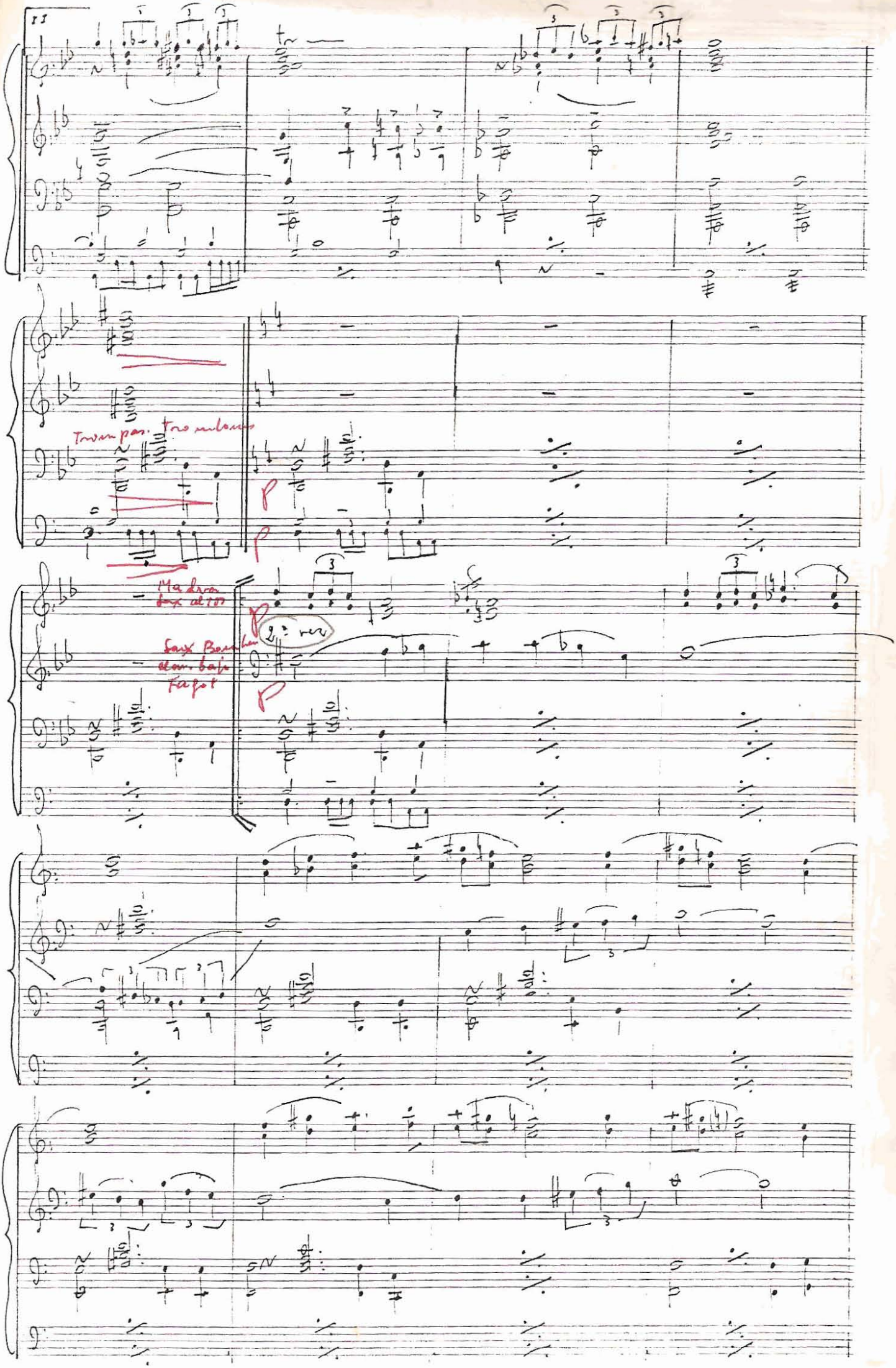
Tr in pas. tro mutuo
Madera
Sax al 100
Sax Bombardino
clar. baja
Fagot
2ª vez

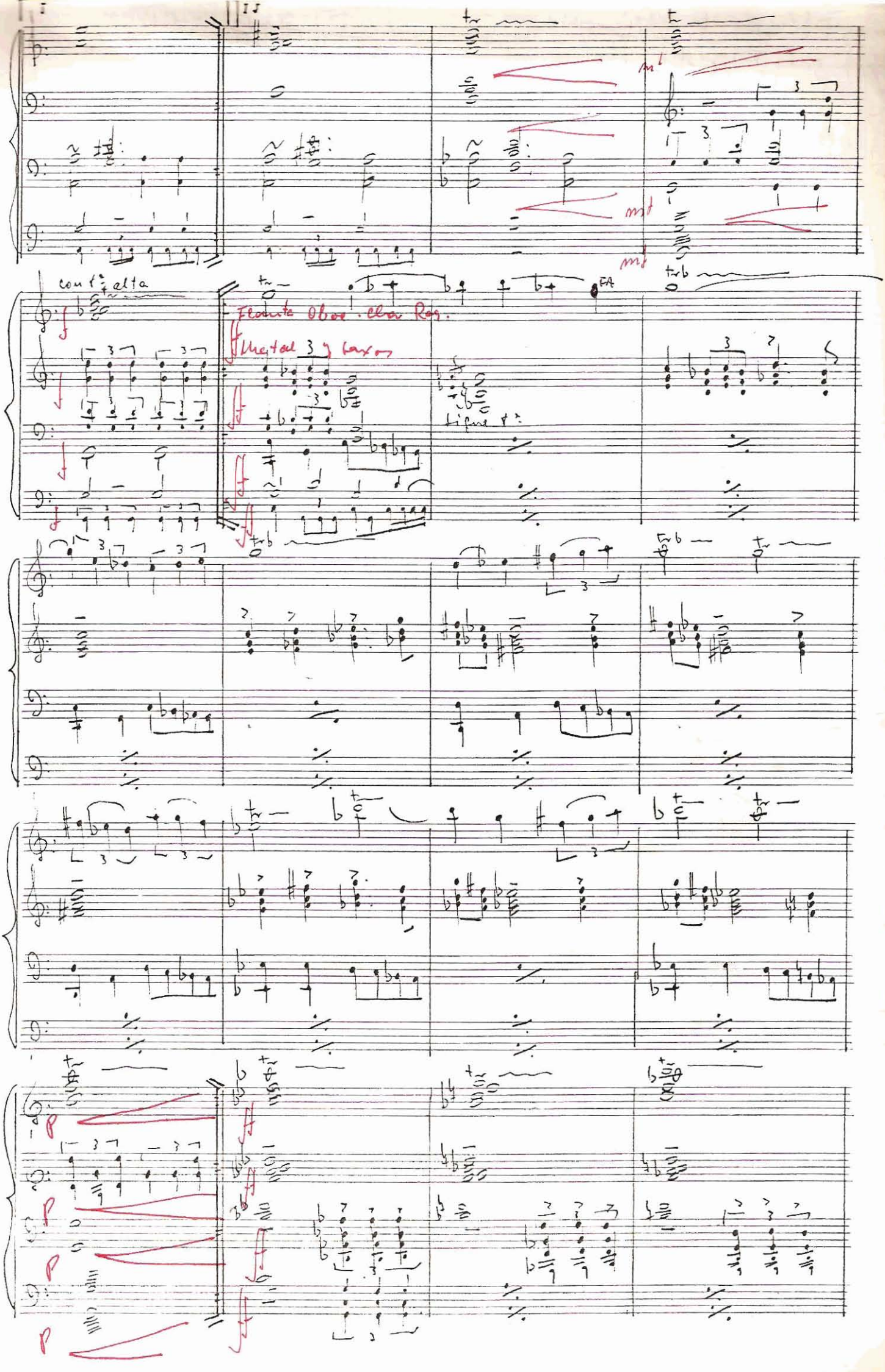
con t.ª alta
Flauta Oboe. Cla Reg.
Metal 3 y saxos
FA

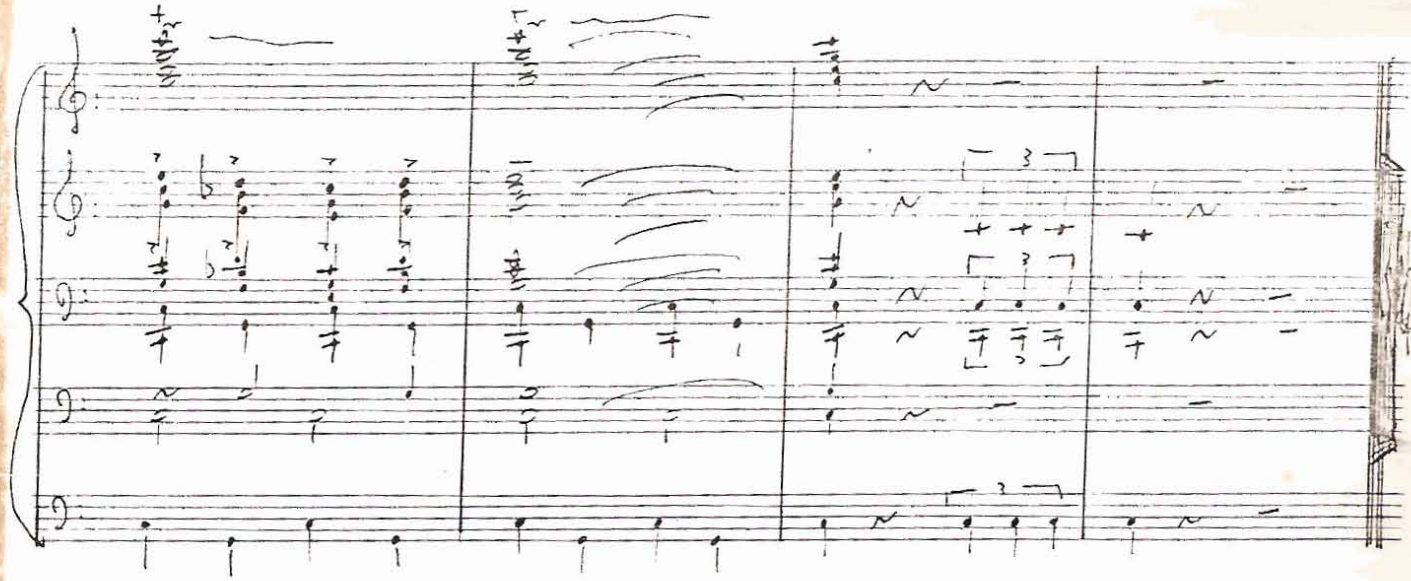

"RAIS AGAMIR"

José Mª Ferrer (Marcha Mora)

Flauta y Flautín

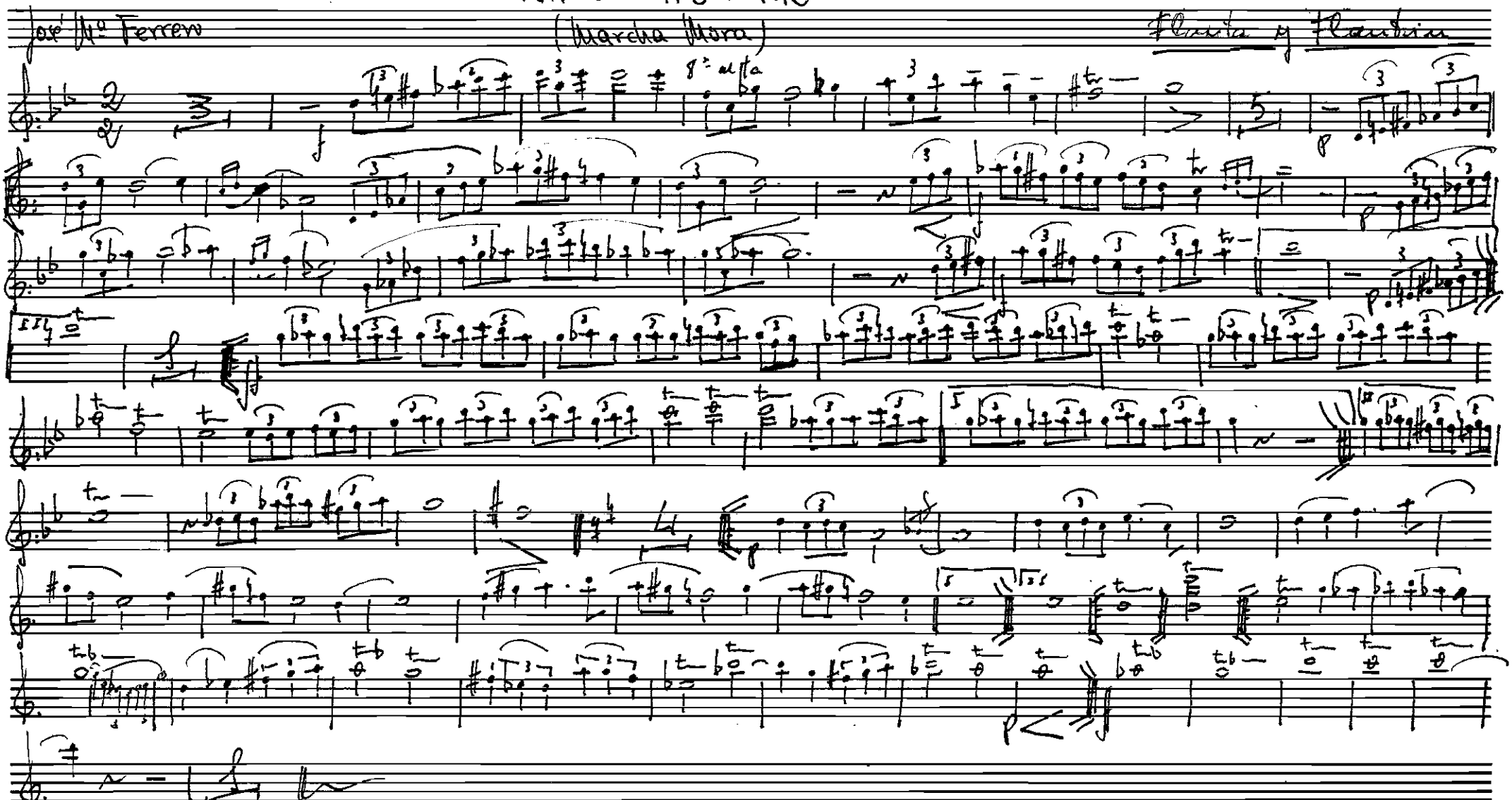

"RAIS AGAMIR"

José Mª Terrero

(Marcha Mora)

Oboe

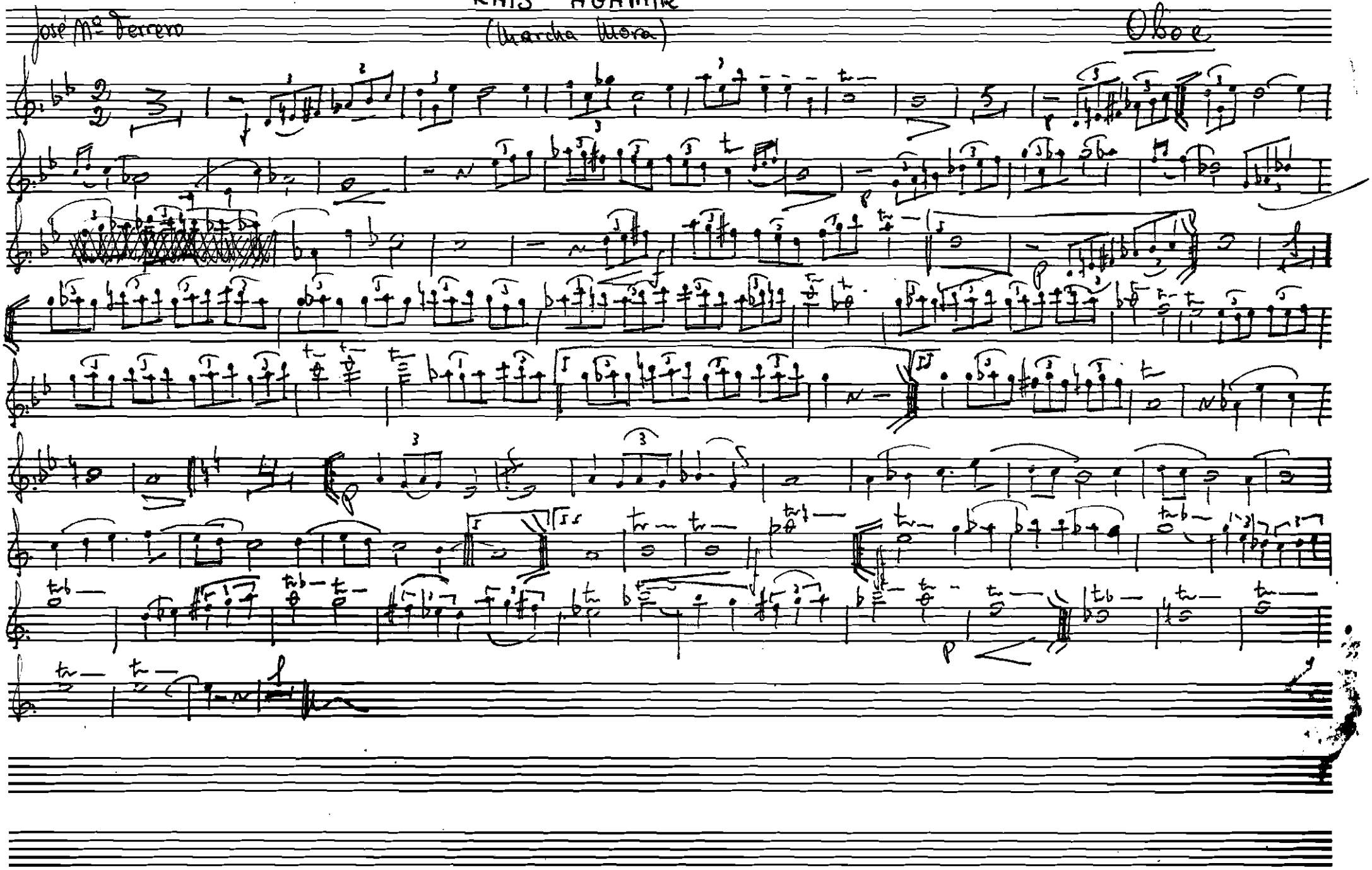

"RAIS AGAMER"

Requiem

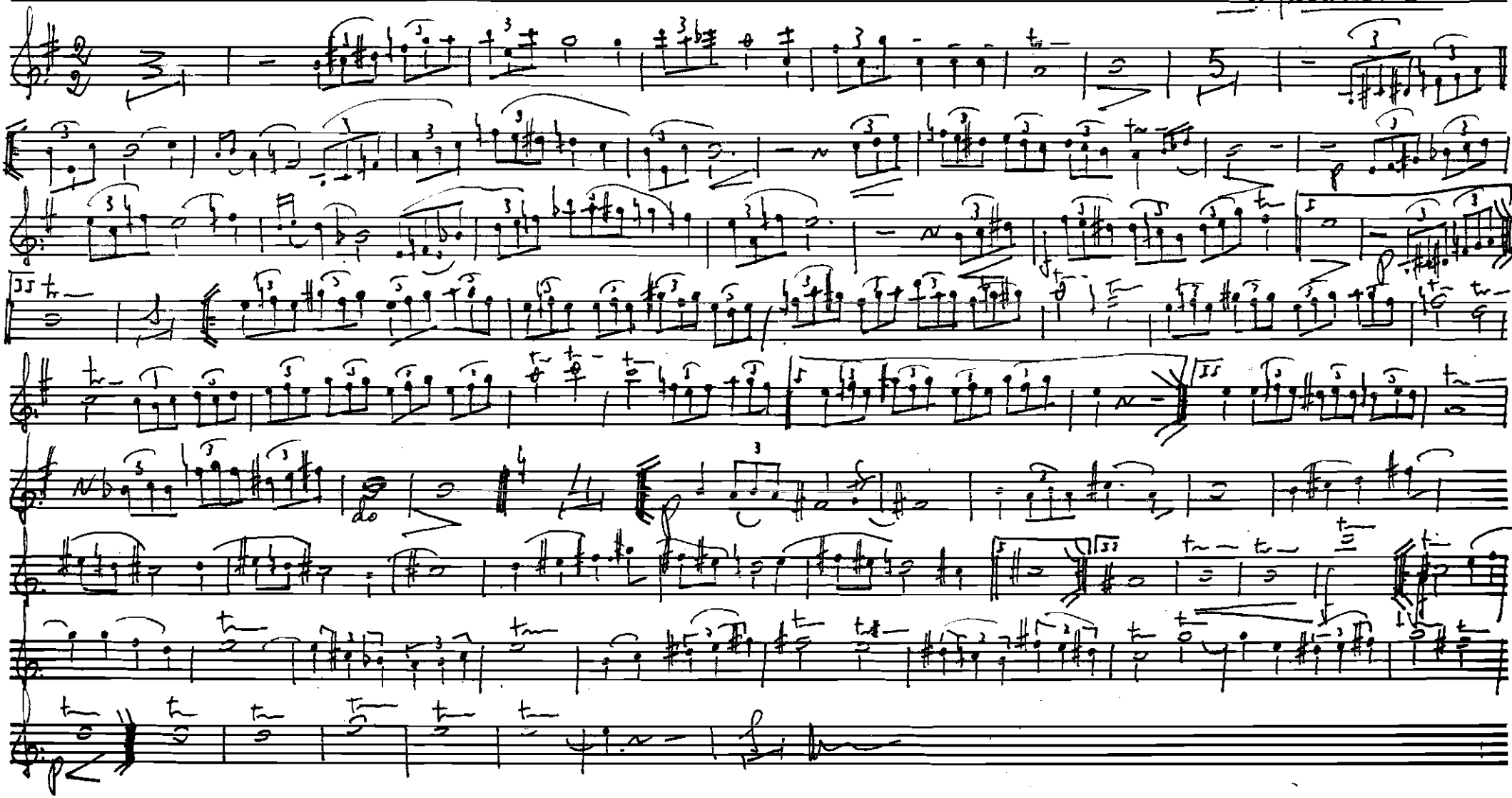

"RAIS AGAMIR"

José Mª Ferrero

(Marcha Mora)

Clar. Prof

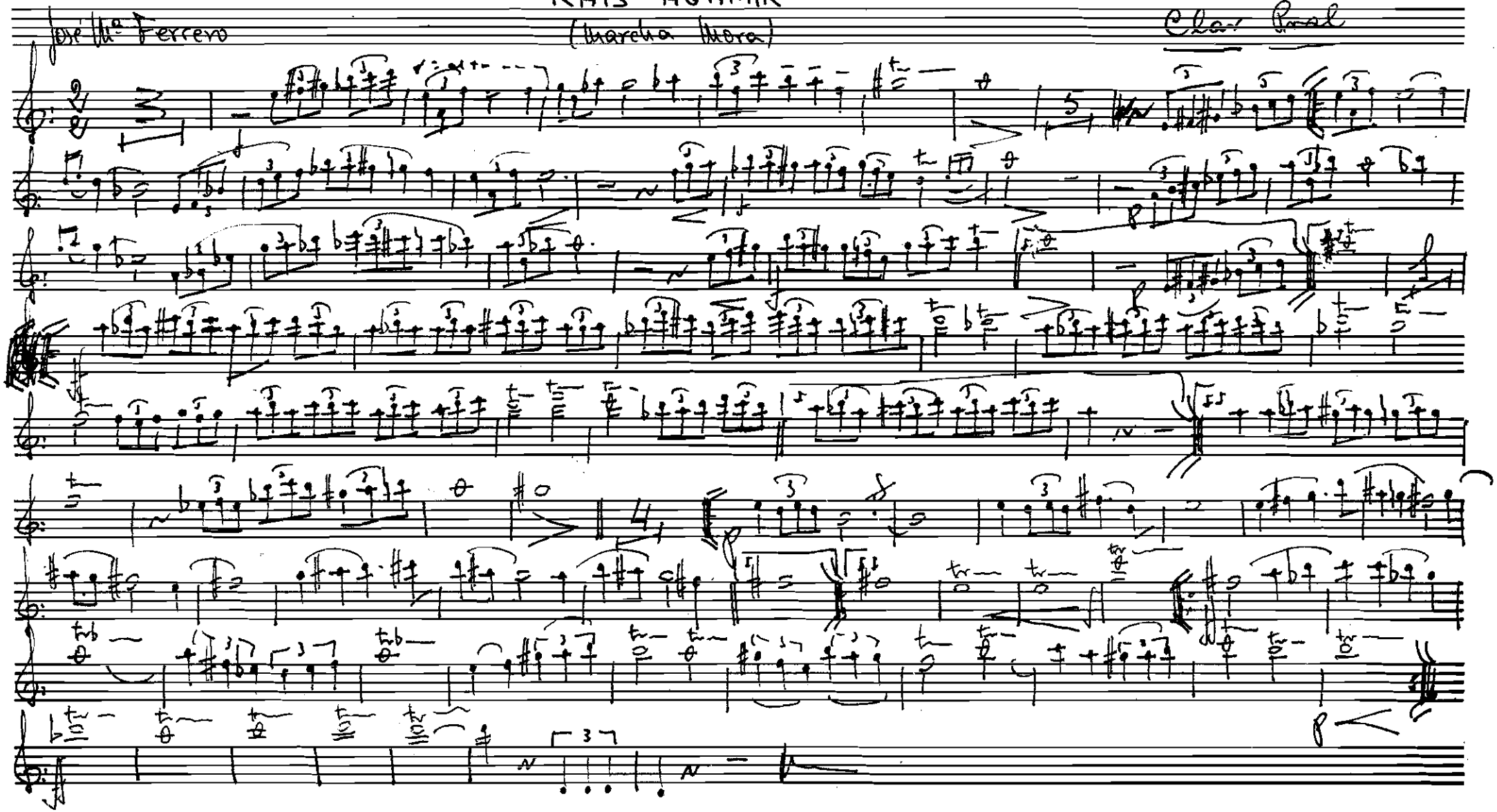

"RAIS AGAMIR"

José Mª Ferrero

(Marcha Mora)

Clar 1º

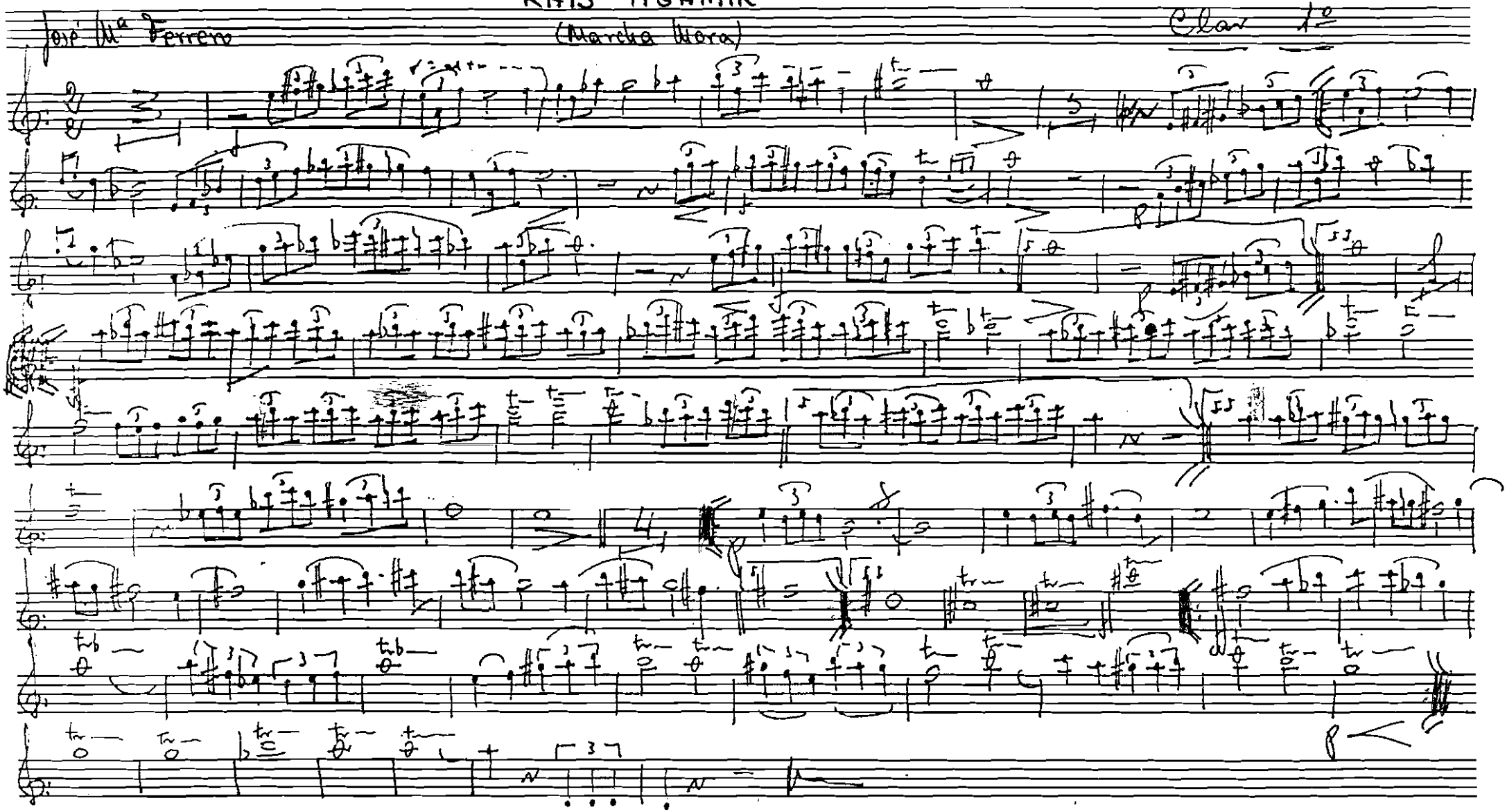

"RAIS AGAMIR"

(Marcha Mora)

José Mª Ferrero

Clar 2º

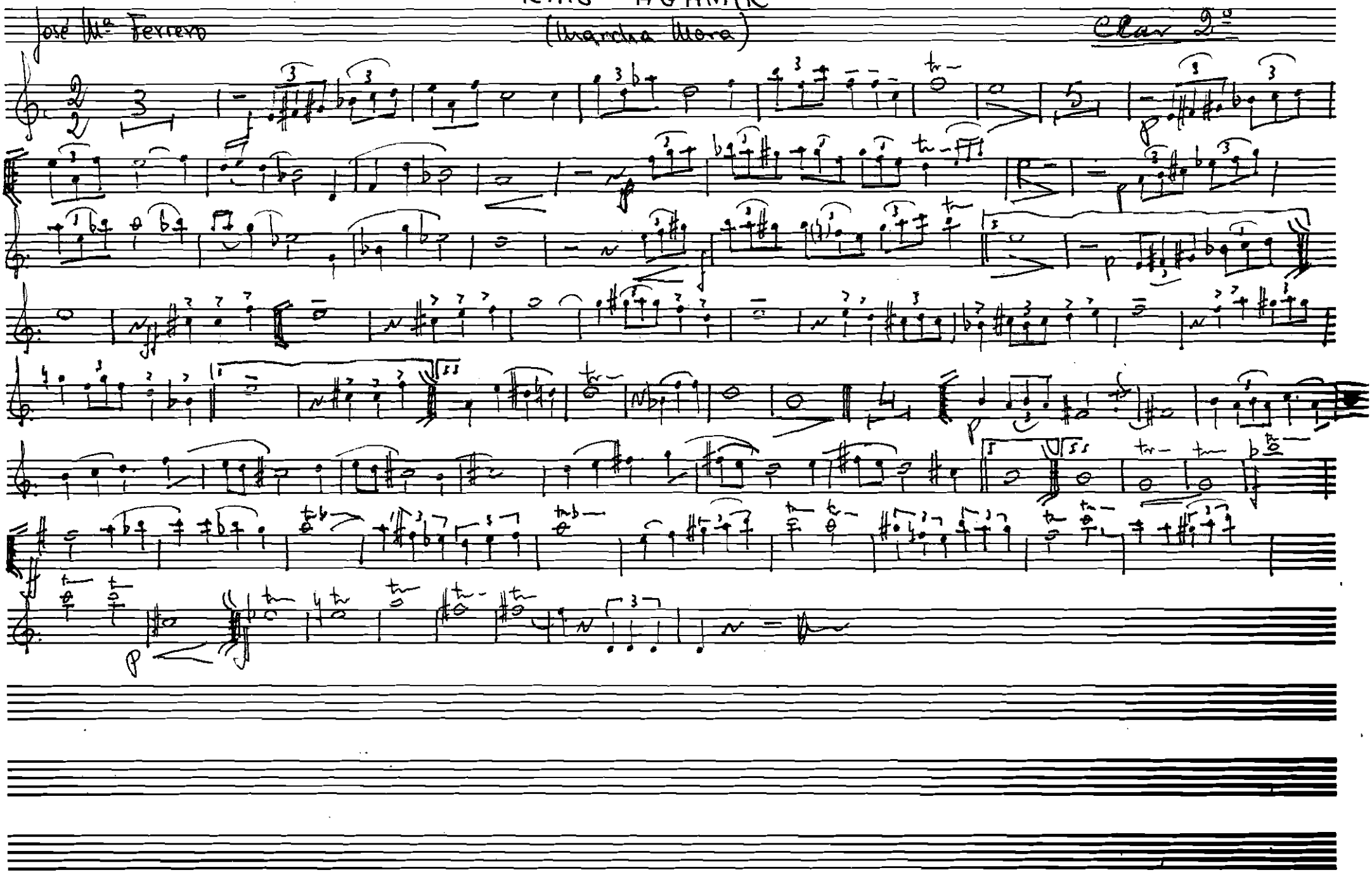

"RAIS AGAMIR"

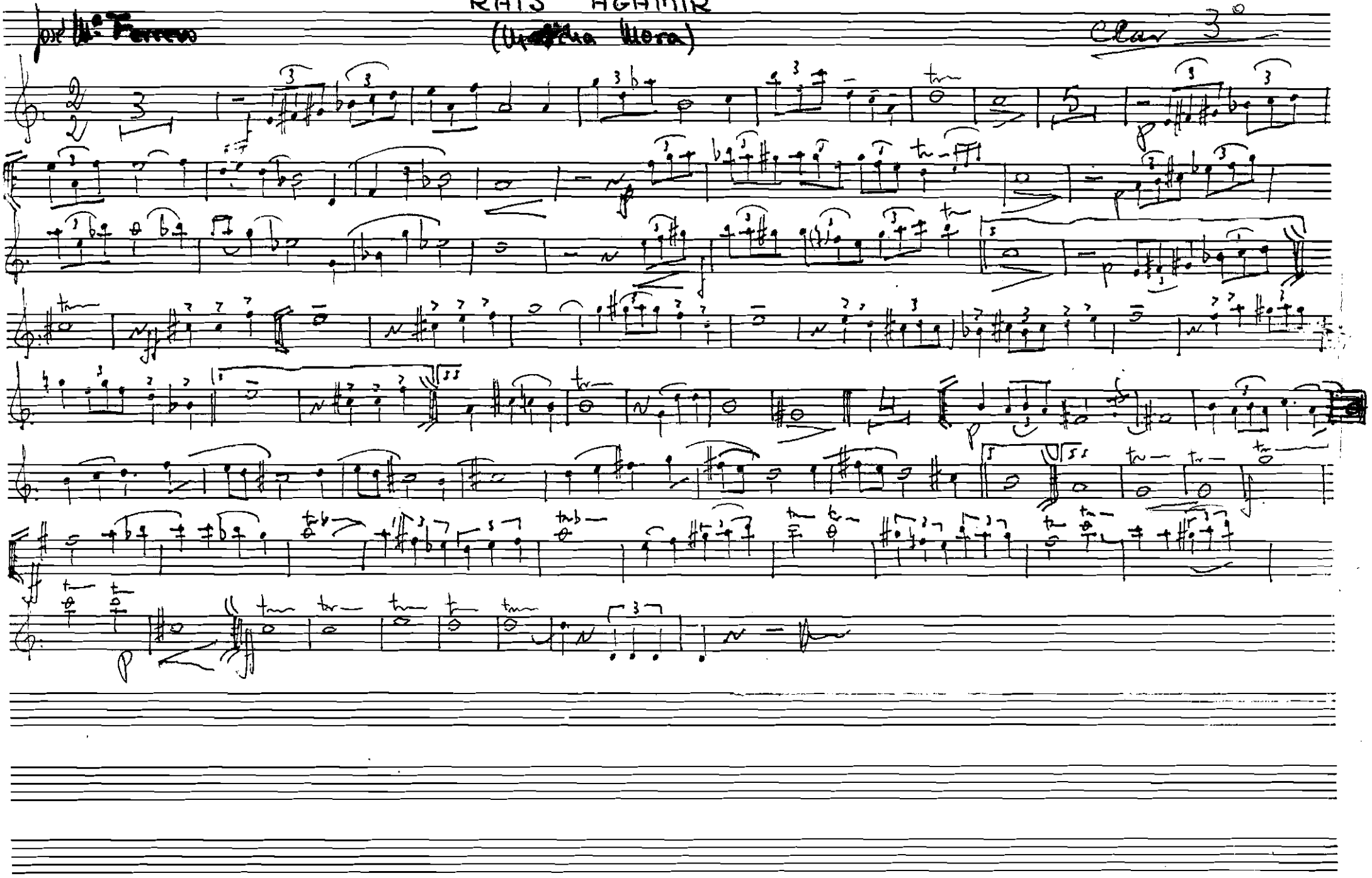

"RAIS AGAMIR"

(Marcha Mora)

Jose Mª Ferrero

Fagot

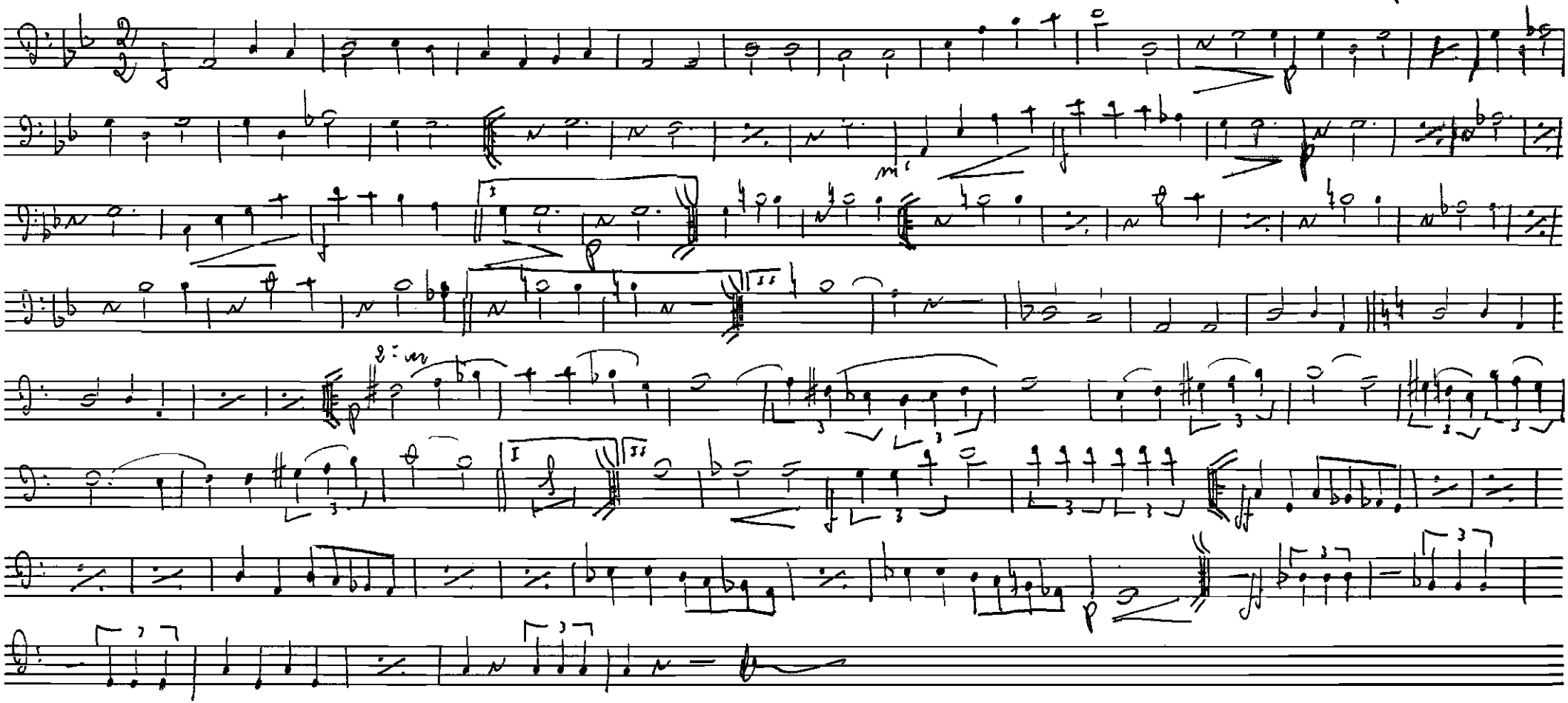

"RAIS AGAMIR"

(Marcha Mora)

José Ferrero

Sax alto 1º

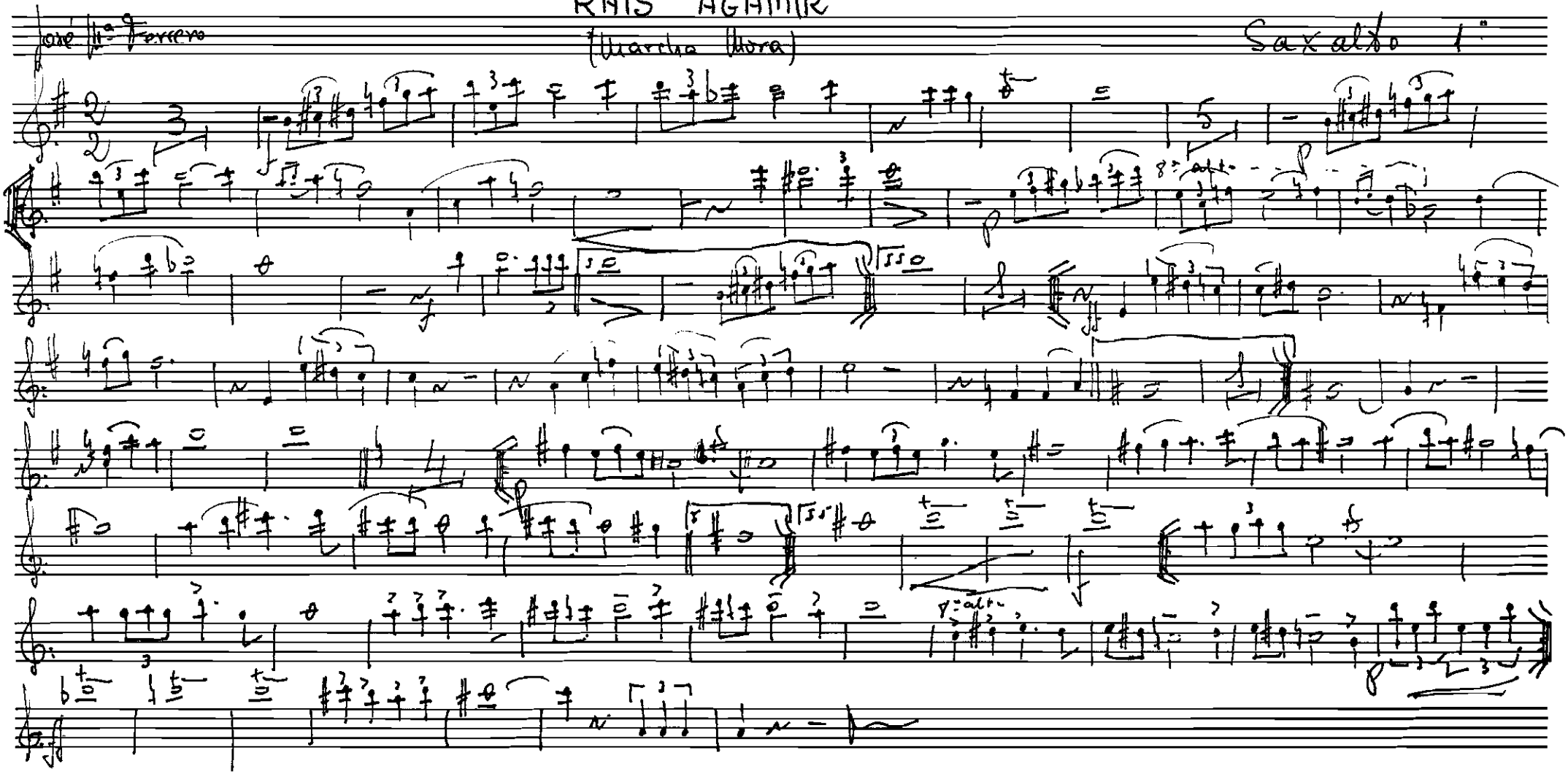

"RAIS AGAMIR"

(Guardia Mora)

José Mª Ferrero

Sax alto 2º

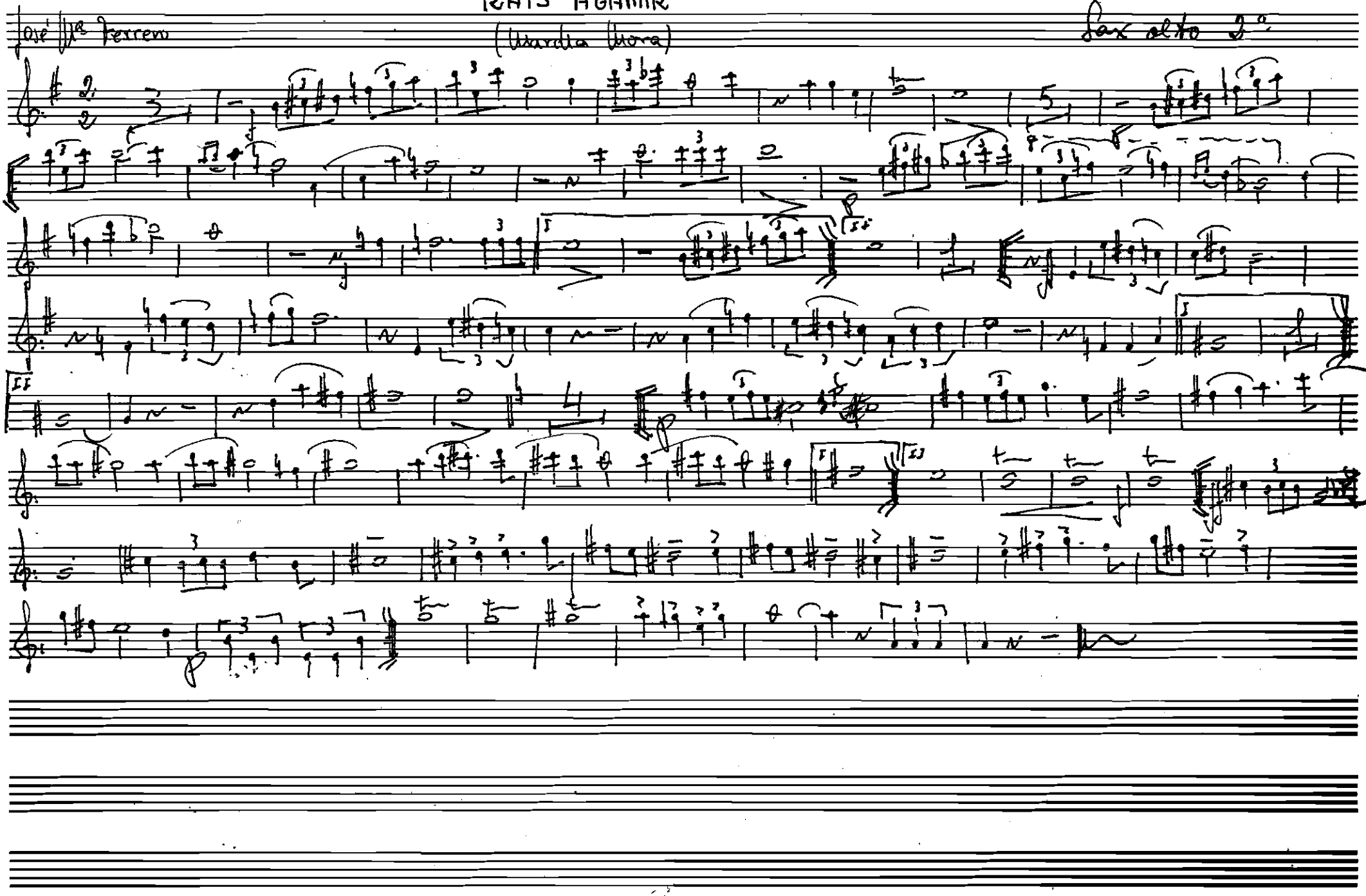

"RAIS AGAMIR"

(Marcha Mora)

José Mª Ferrero

Saxo Tenor 1º

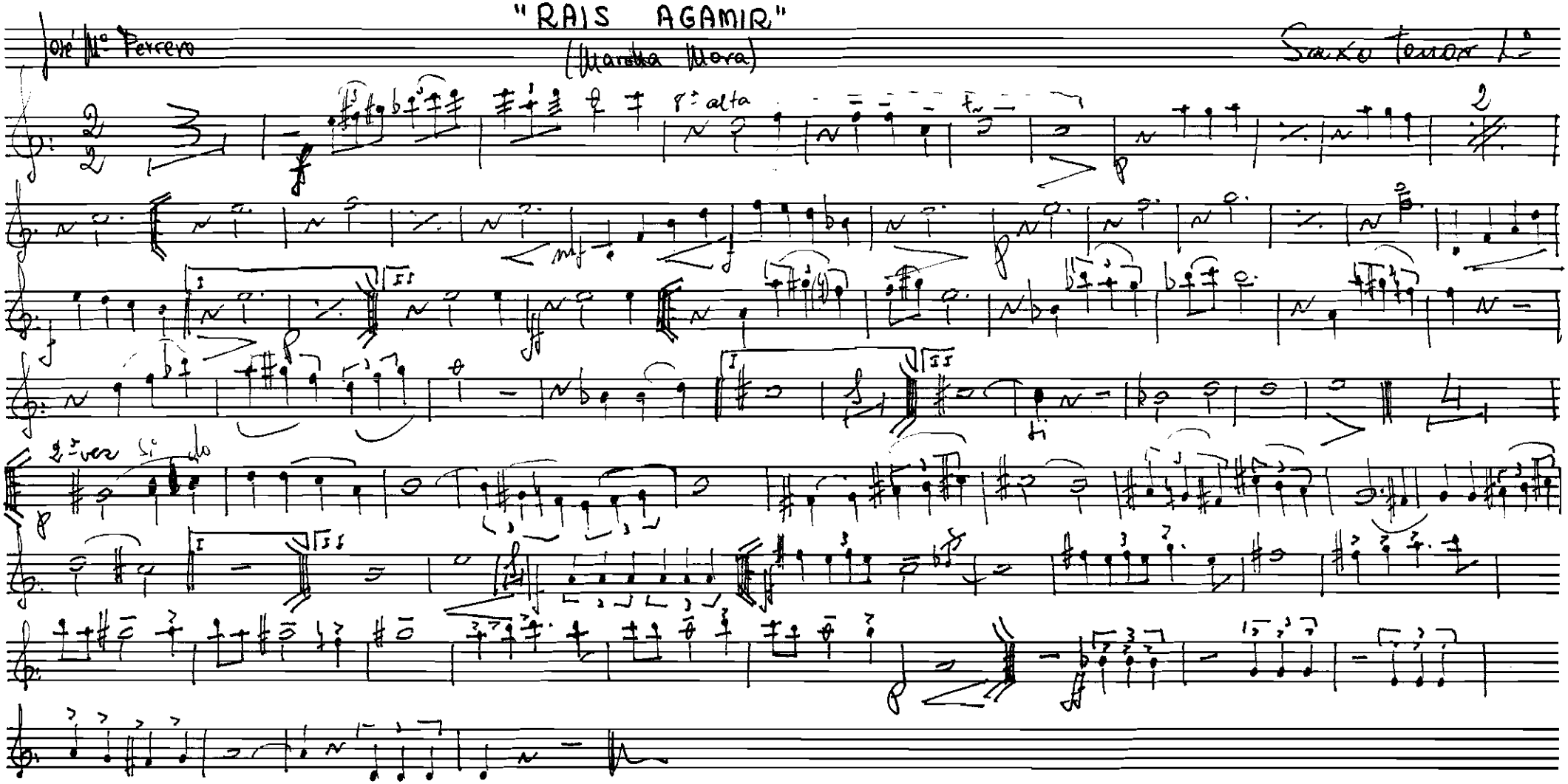

"RAIS AGAMIR"

(Marcha Mora)

José Mª Ferrero

Saxo Tenor

2ª ver Si do

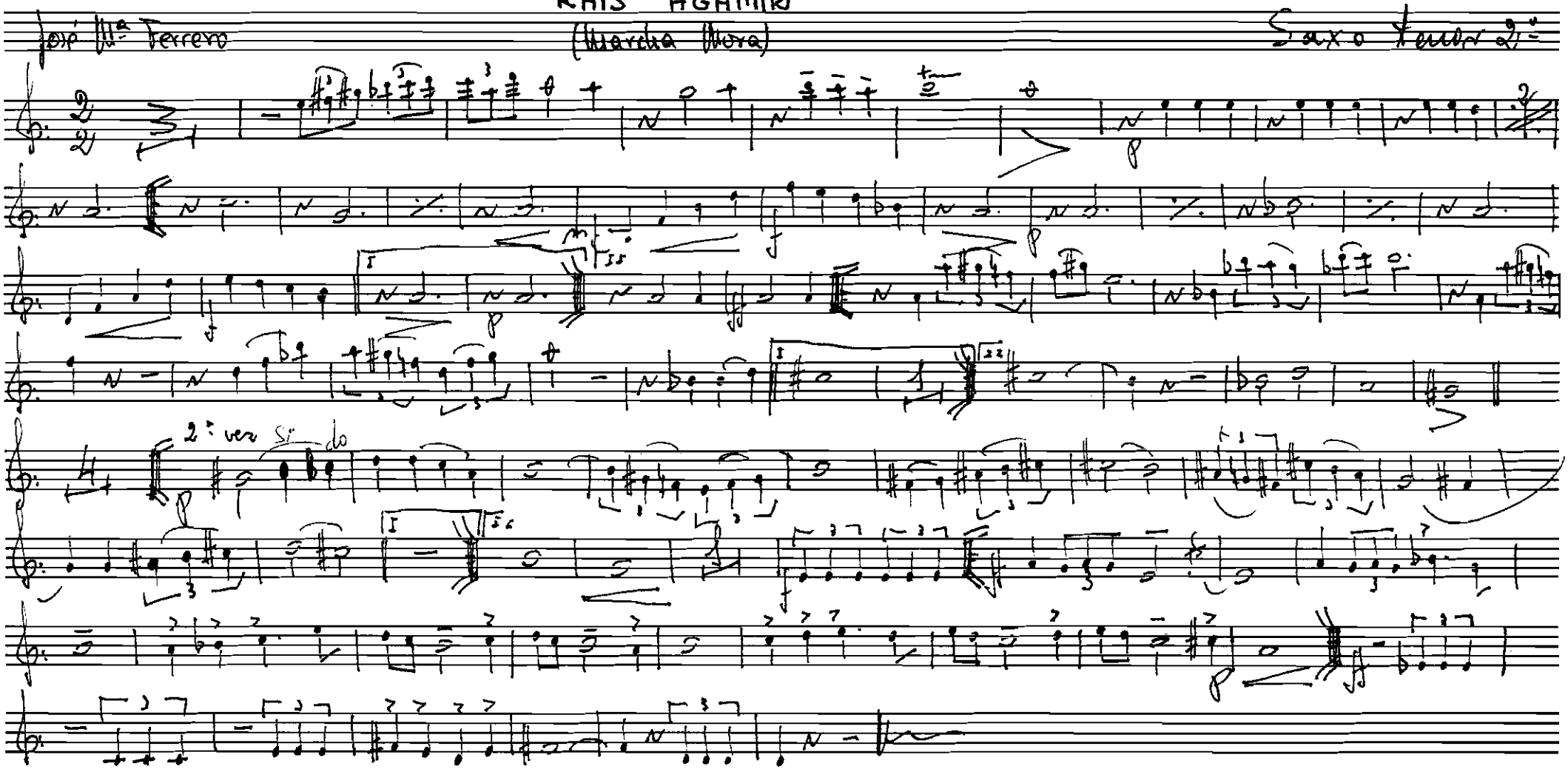

"RAIS AGAMIR"

(Marcha Mora)

José Mª Ferrero

Saxo Barítono

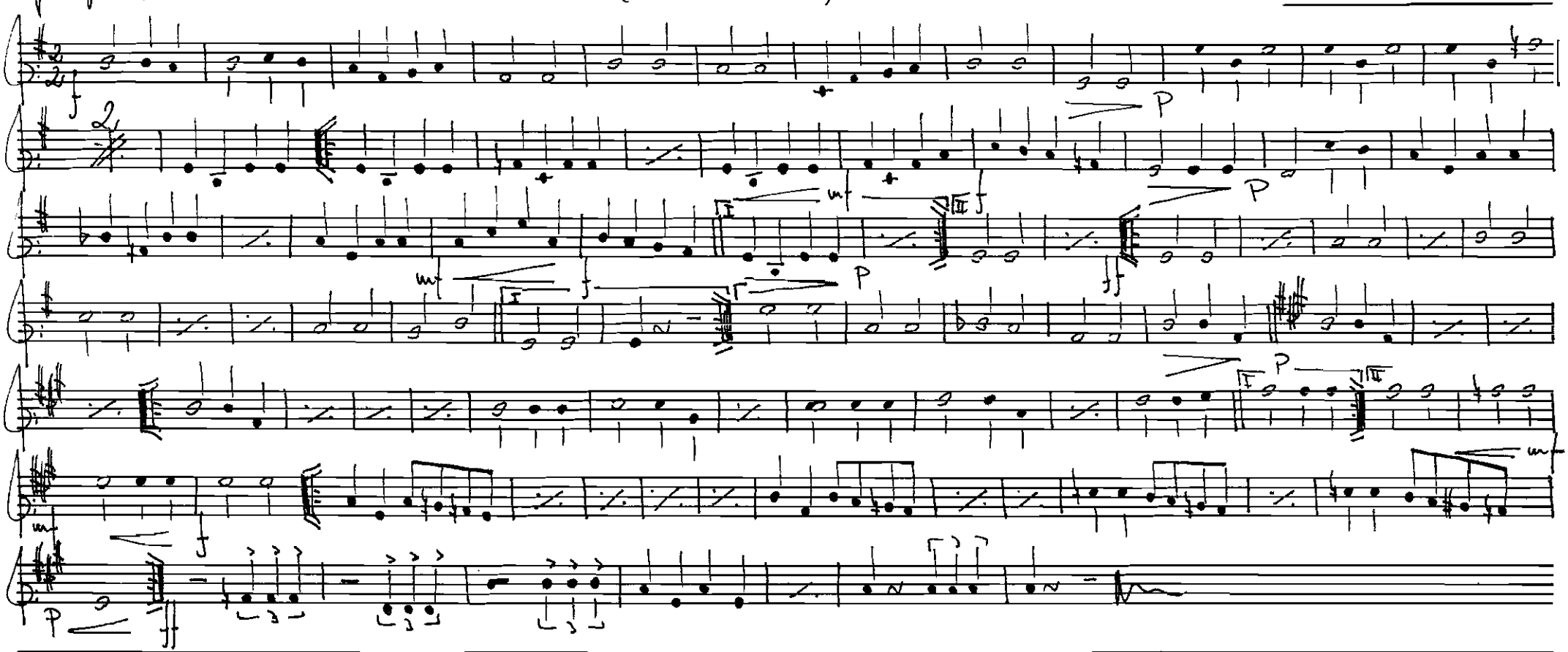

"RAIS AGAMIR"

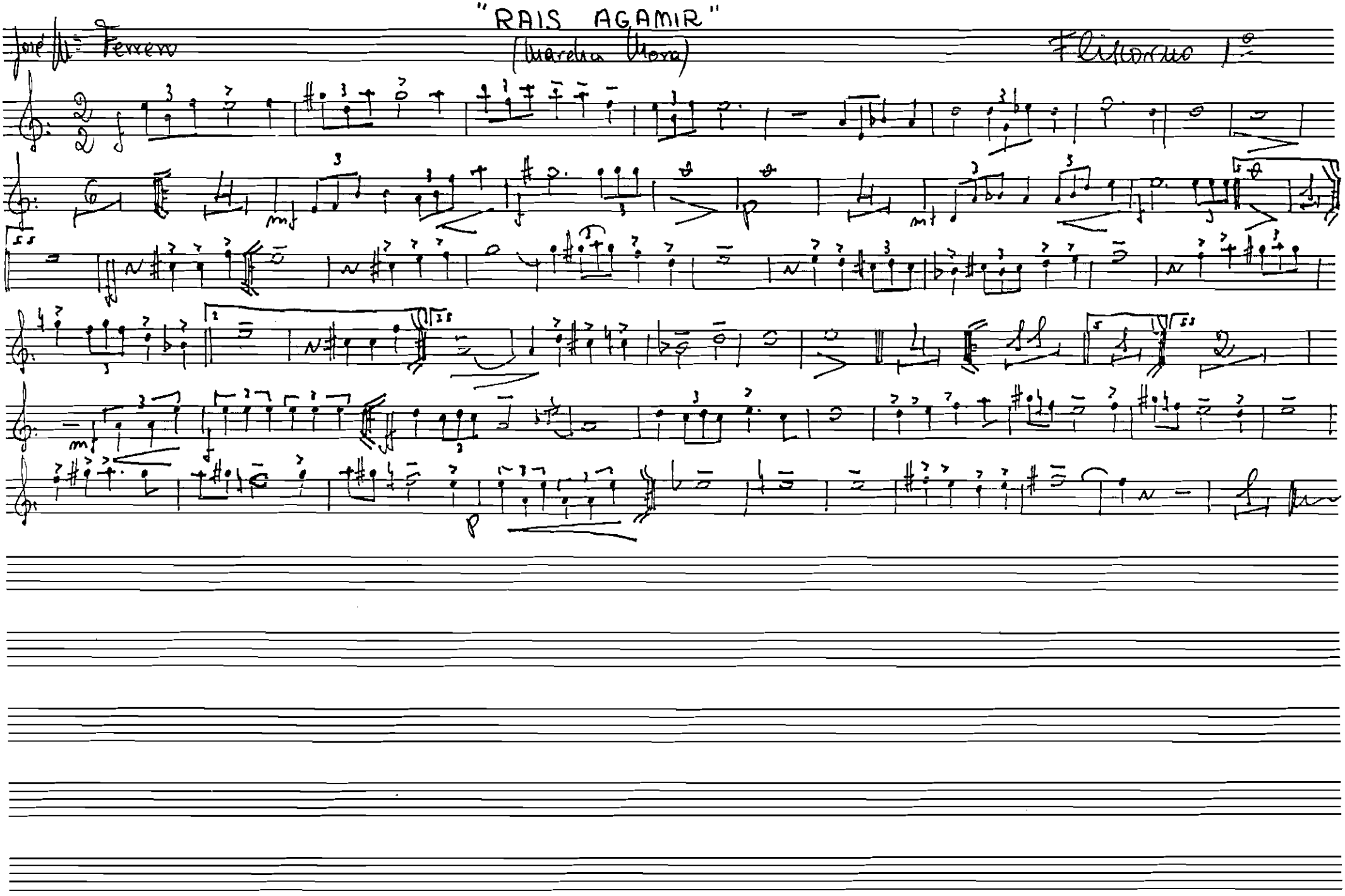

"RAIS AGAMIR"

(Marcha Mora)

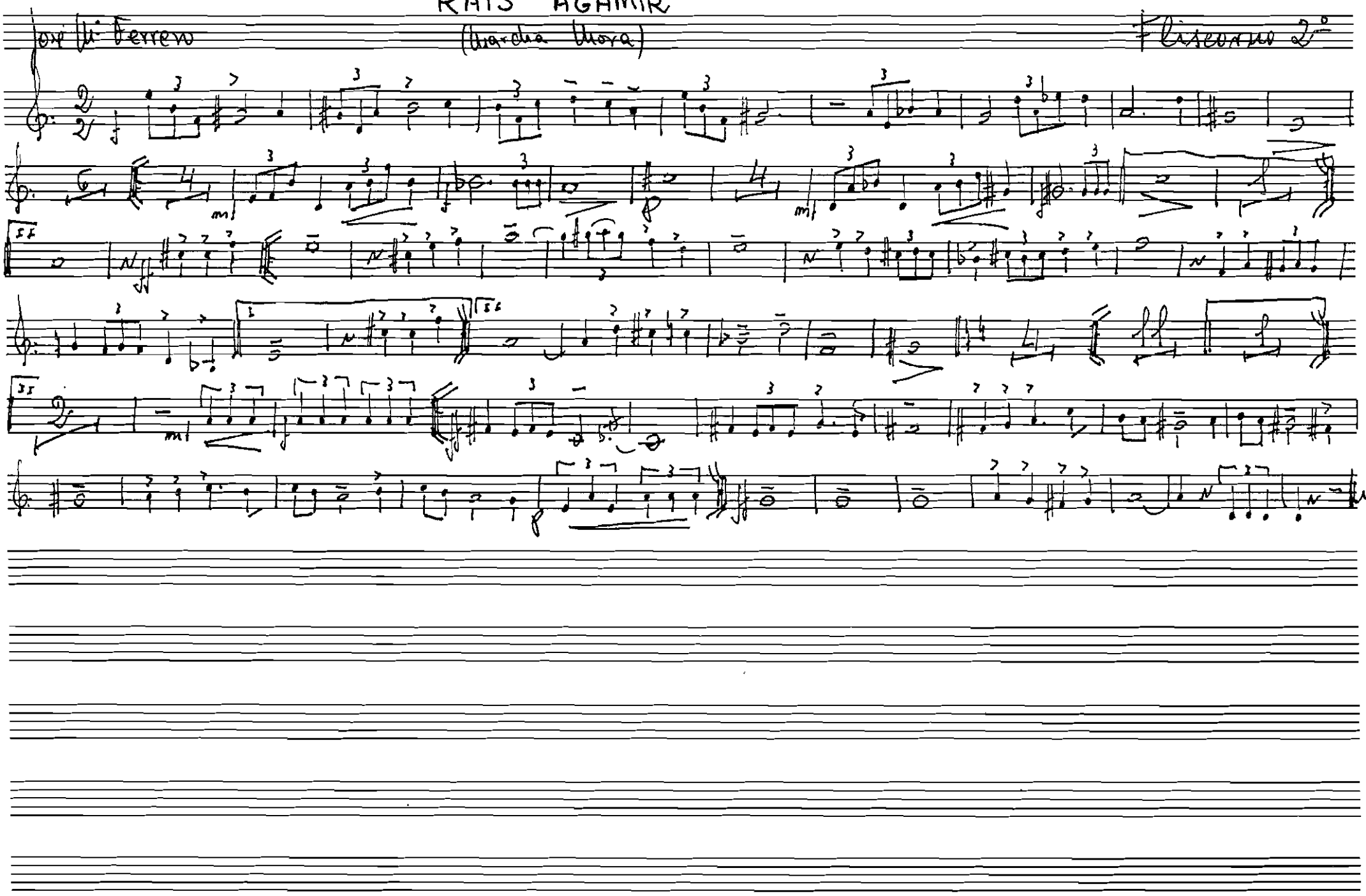

"RAIS AGAMIR"

(Marcha Mora)

José Mª Ferrero

Trompeta 1ª

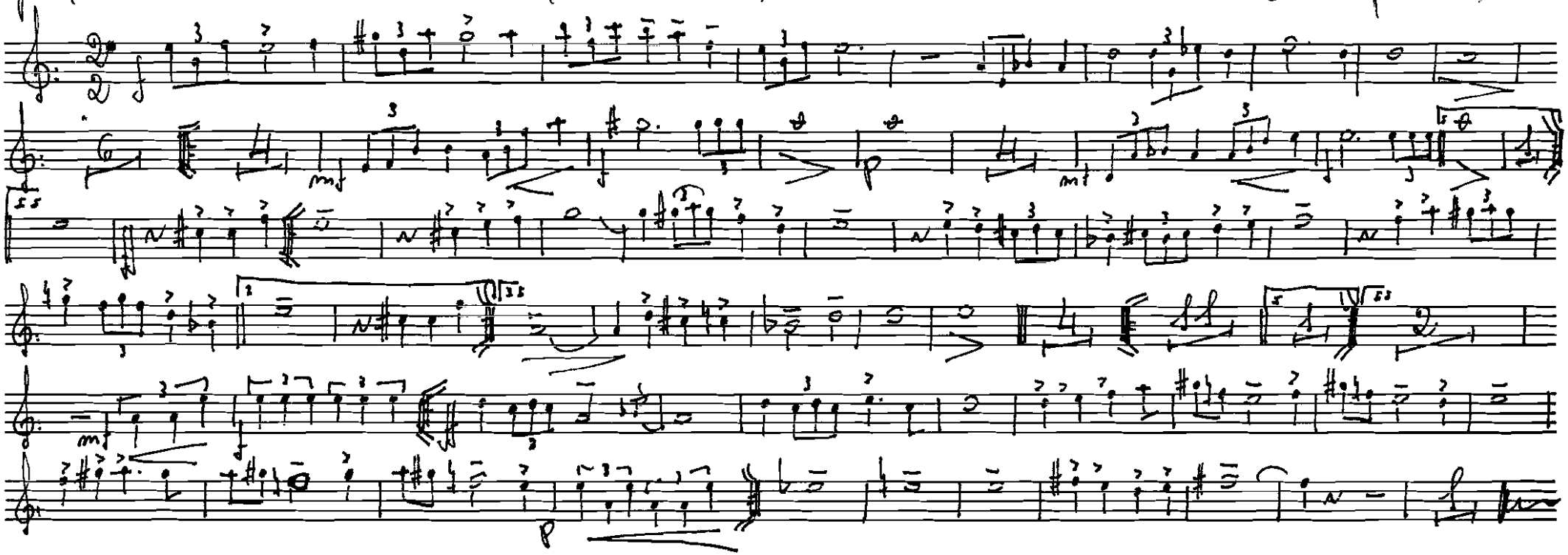

"RAIS AGAMIR"

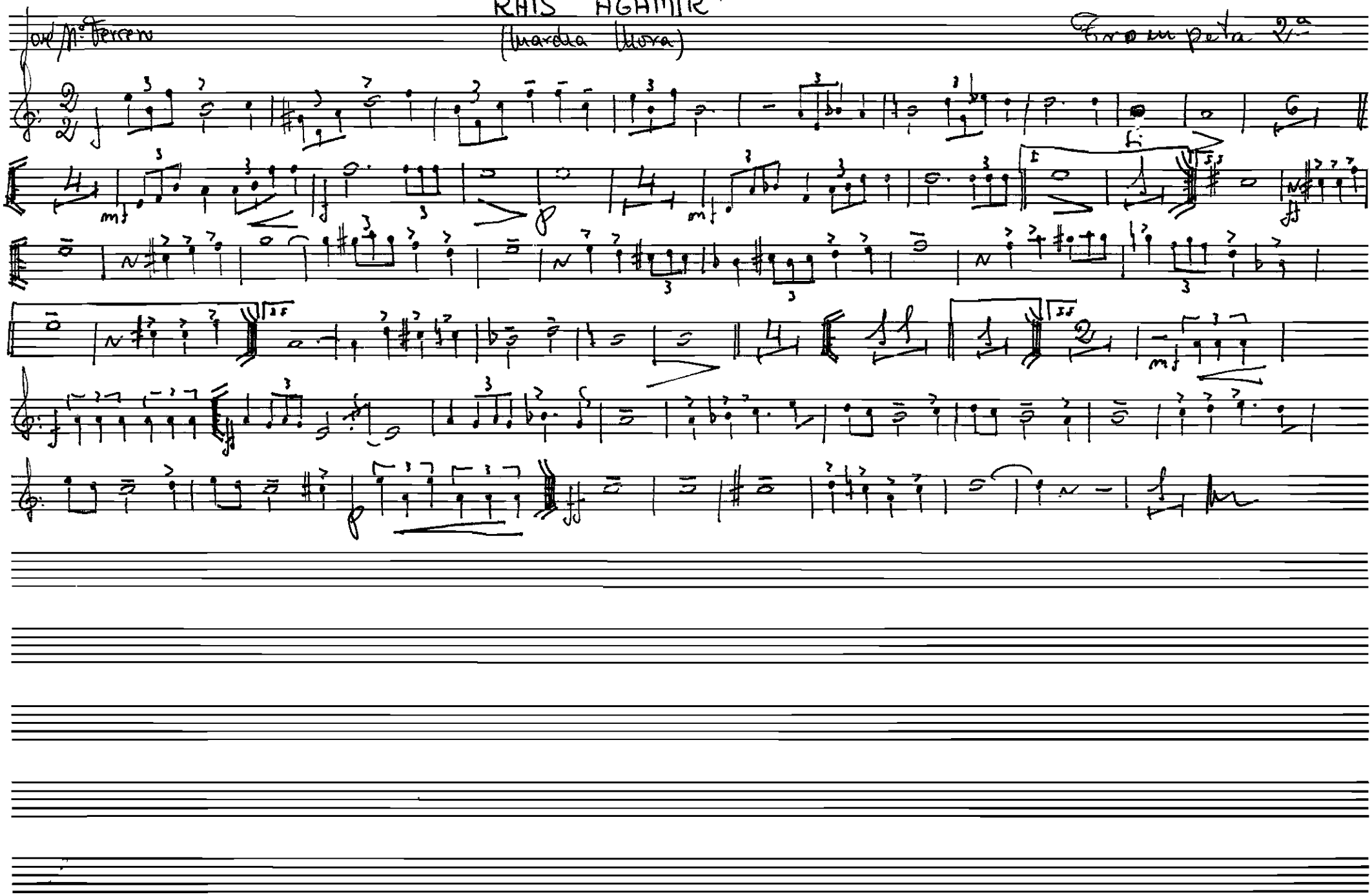

"RAIS AGAMIR"

(Marcha Mora)

José M. Ferrero

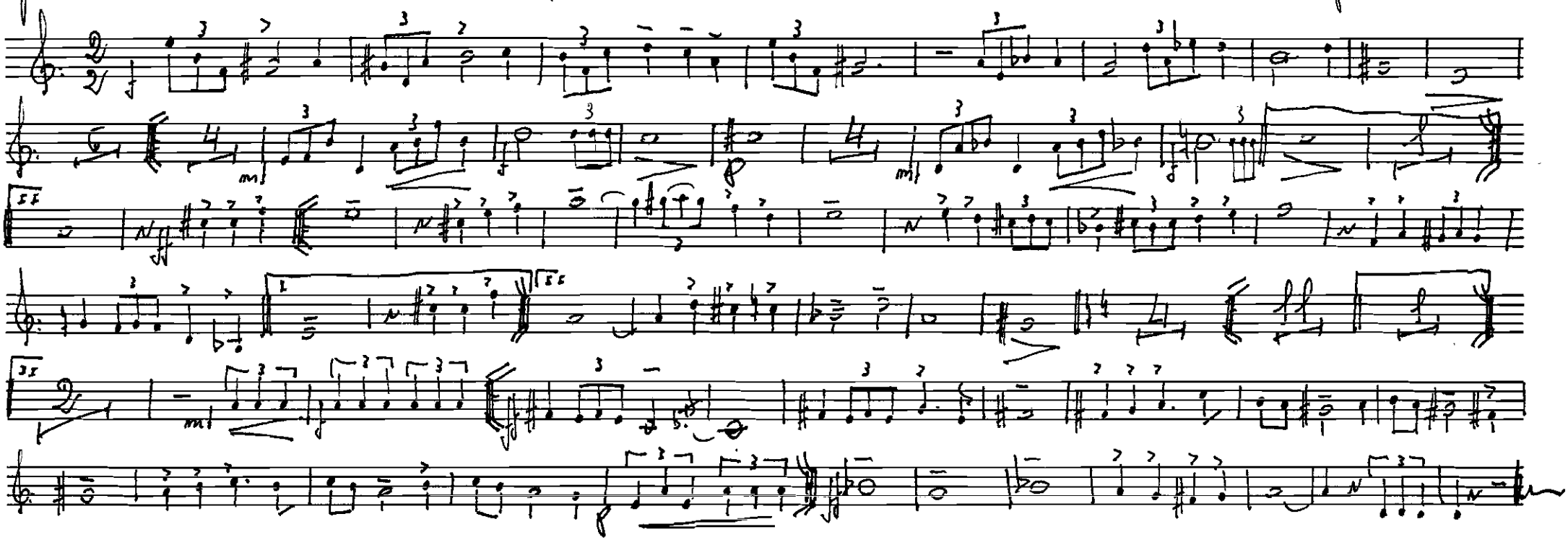

"RAIS AGAMIR"

(Marcha Mora)

José Ferrero

Trompa 1ª FA

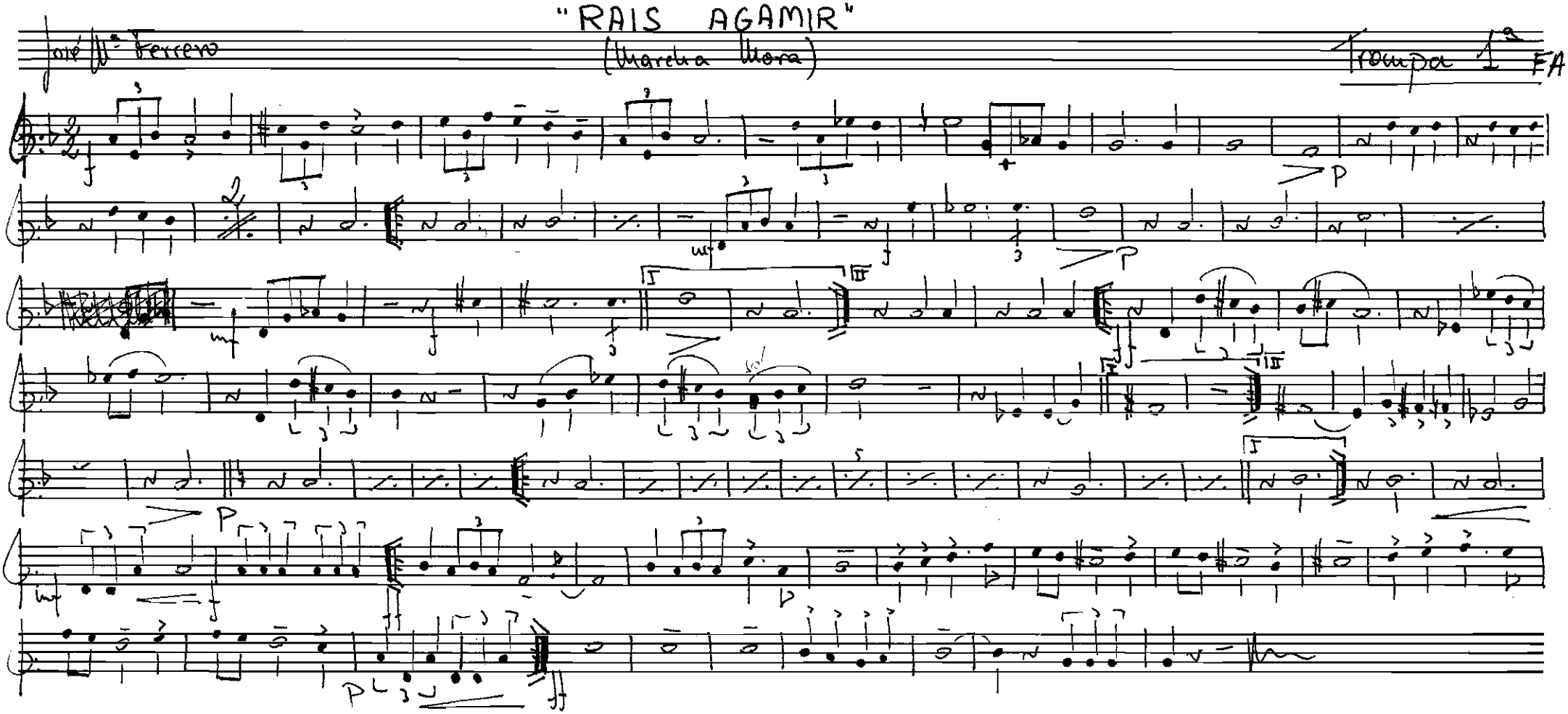

"RAIS AGAMIR"

(Marcha Mora)

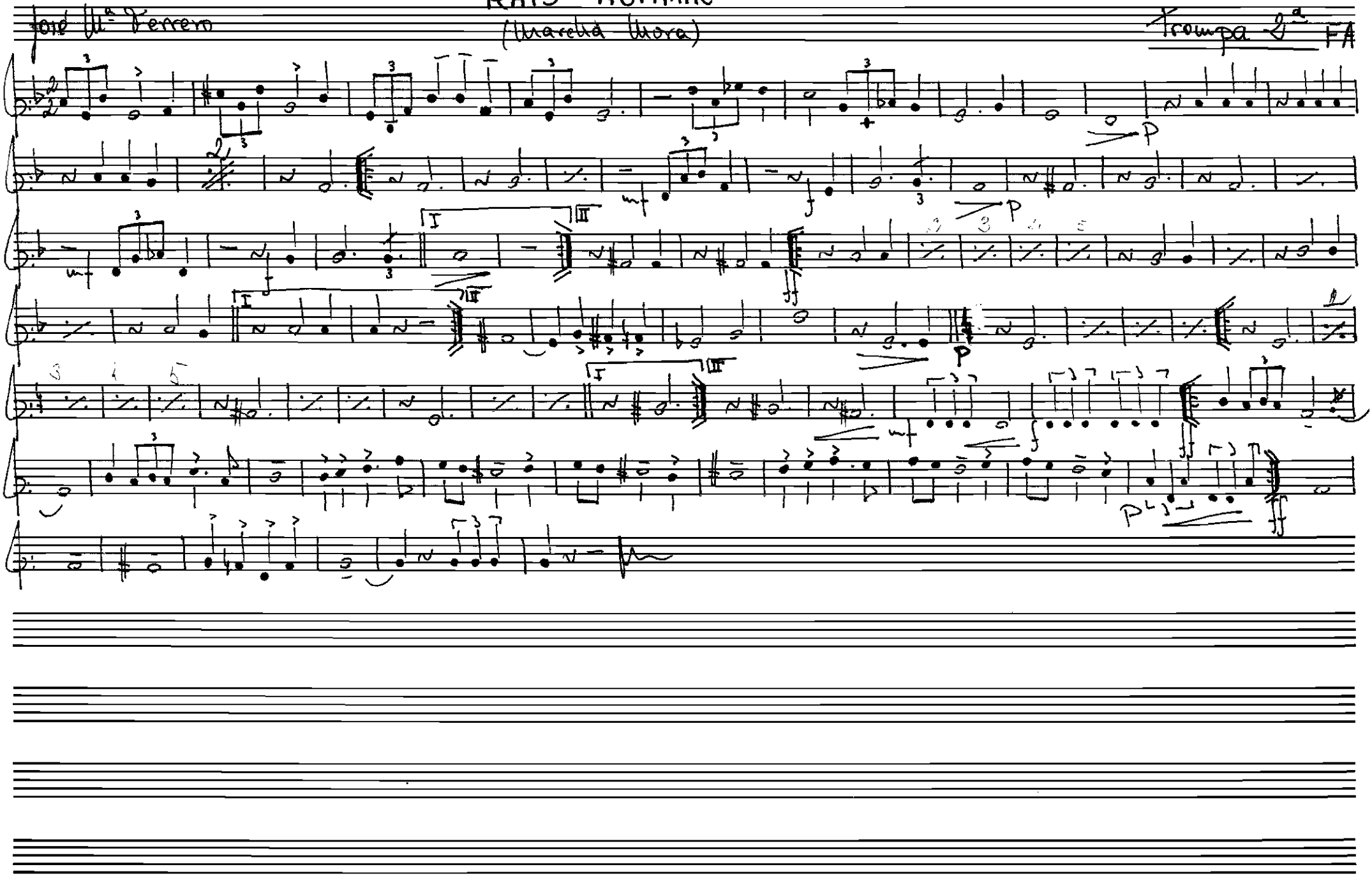

"RAIS AGAMIR"

(Marcha Mora)

José Mª Ferrero

Trombón 1º

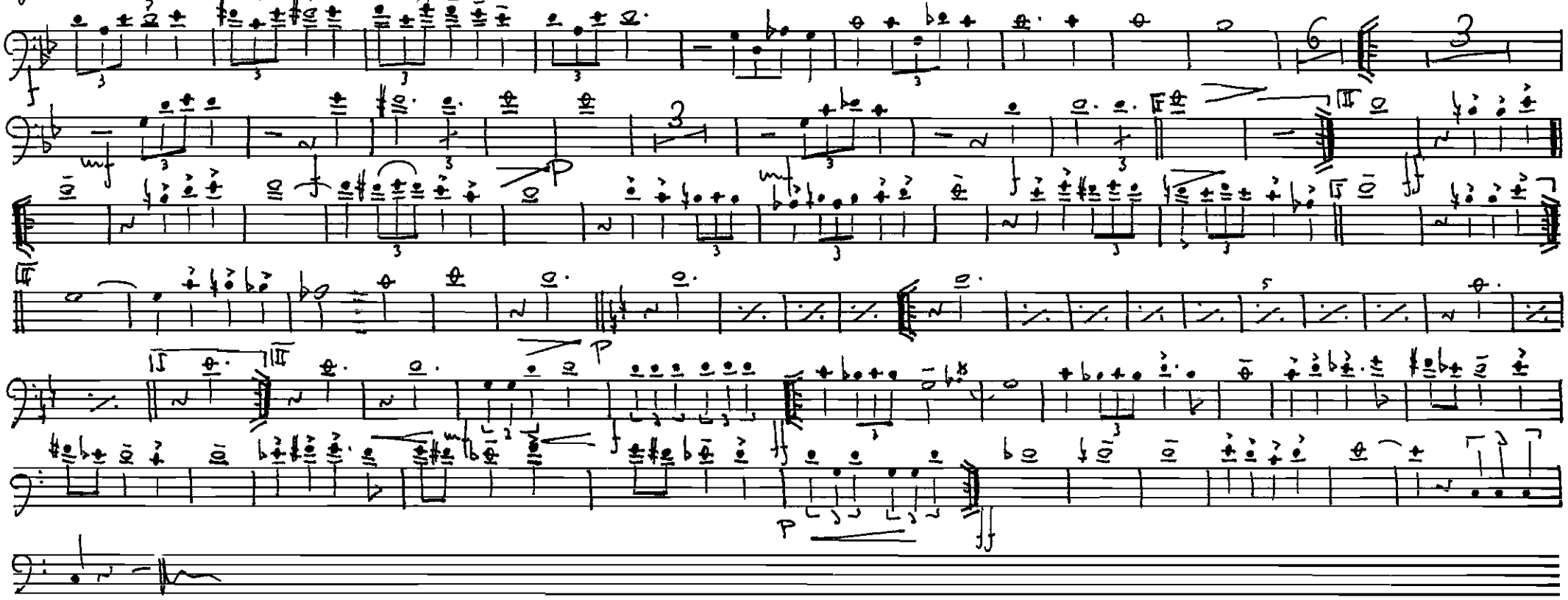

"RAIS AGAMIR"

José M. Ferrero

(Marcha Mora)

Trombón 2º

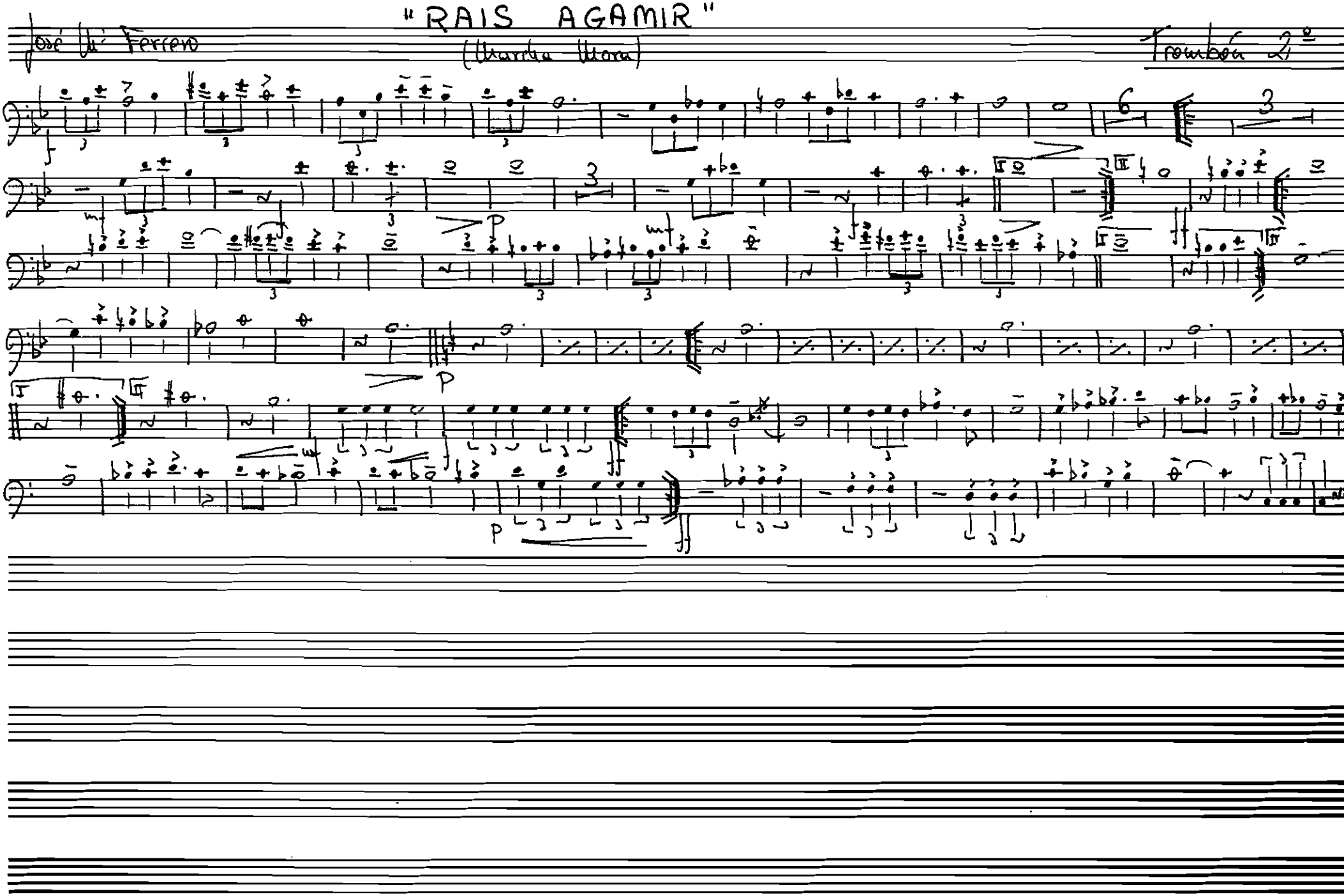

"RAIS AGAMIR"

(Marcha Mora)

José M. Ferrero

Trombón 3º

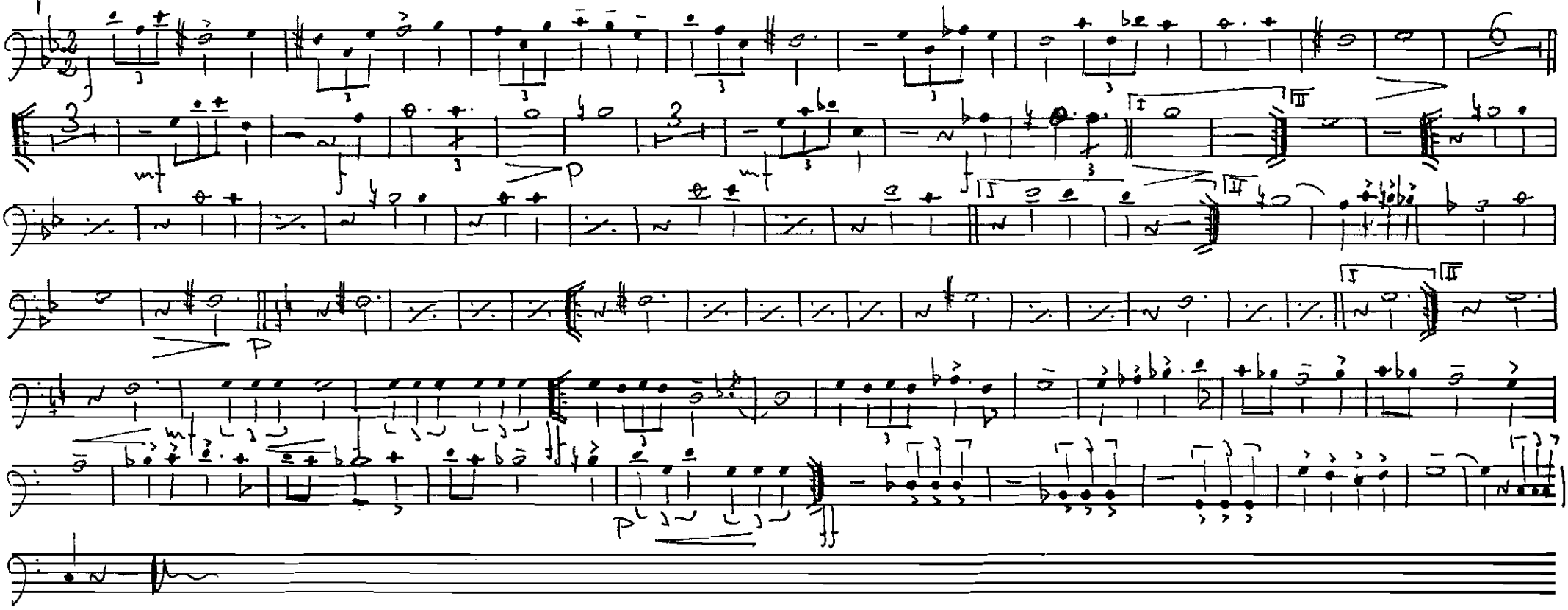

"RAIS AGAMIR"

José M. Ferrero

(Marcha Mora)

Bombardino 1º

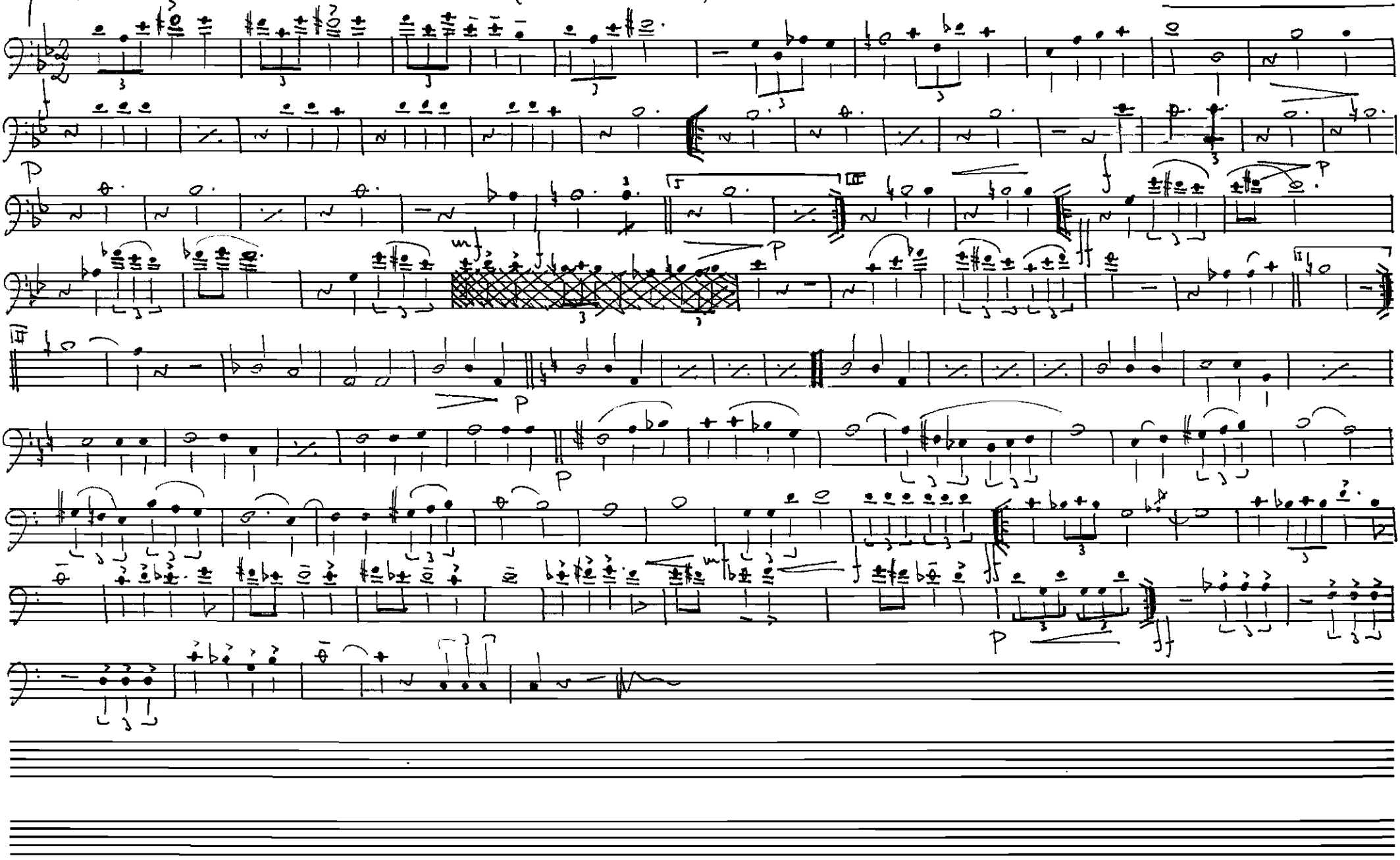

"RAIS AGAMIR"

(Marcha Mora)

Joe W. Ferrer

Bombardino 2°

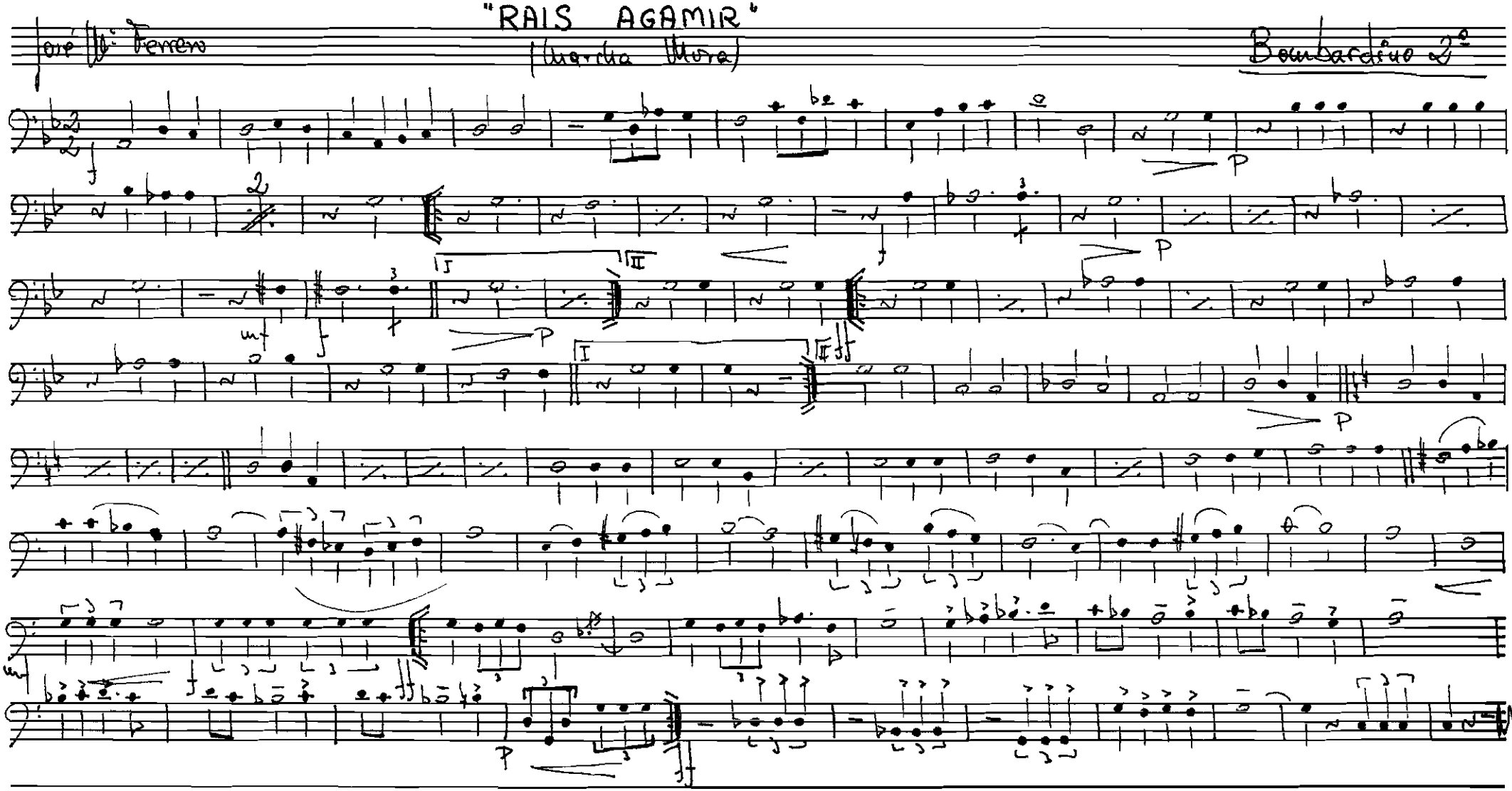

"RAIS AGAMIR"

(marcha mora)

Bajo

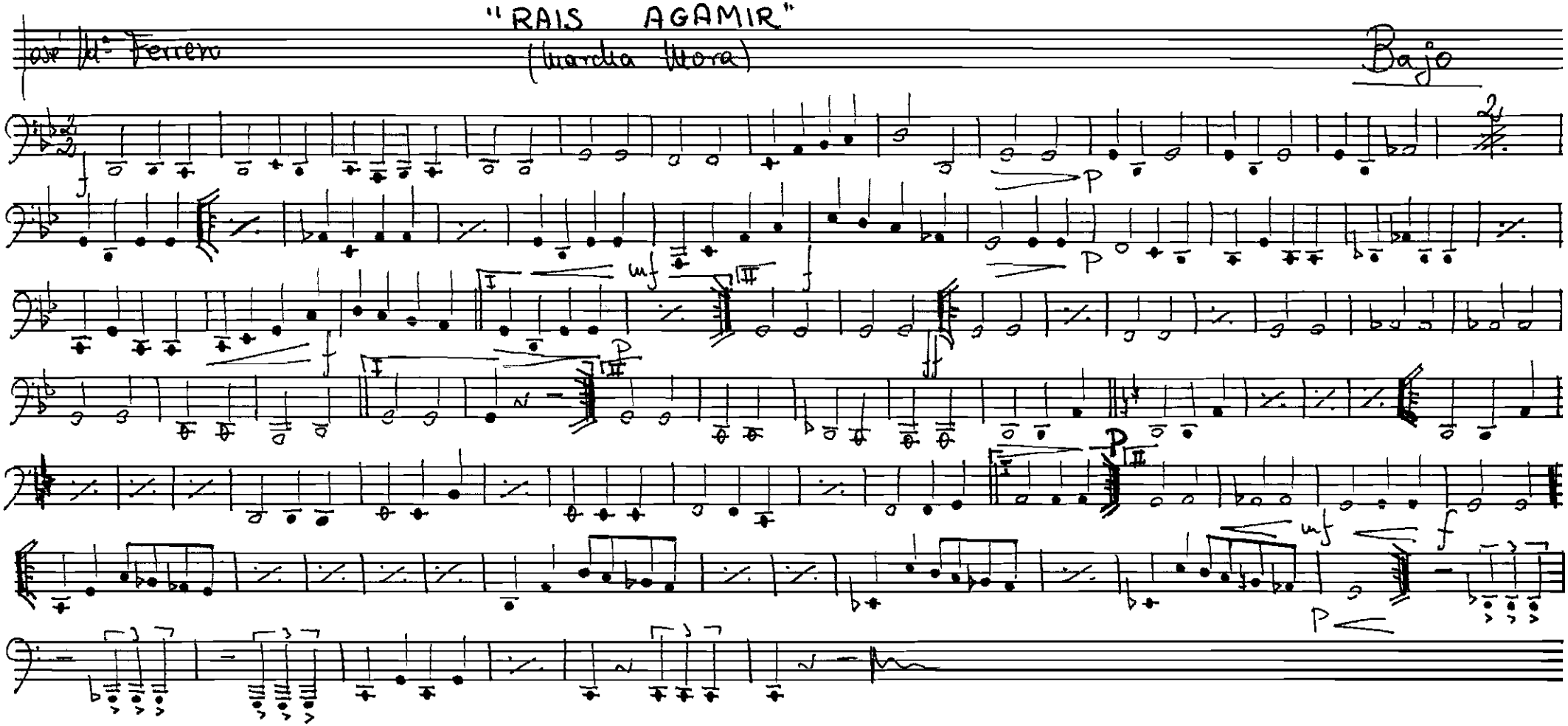

"RAIS AGAMIR"

José Mª Ferrero

(Marcha Mora)

Coda

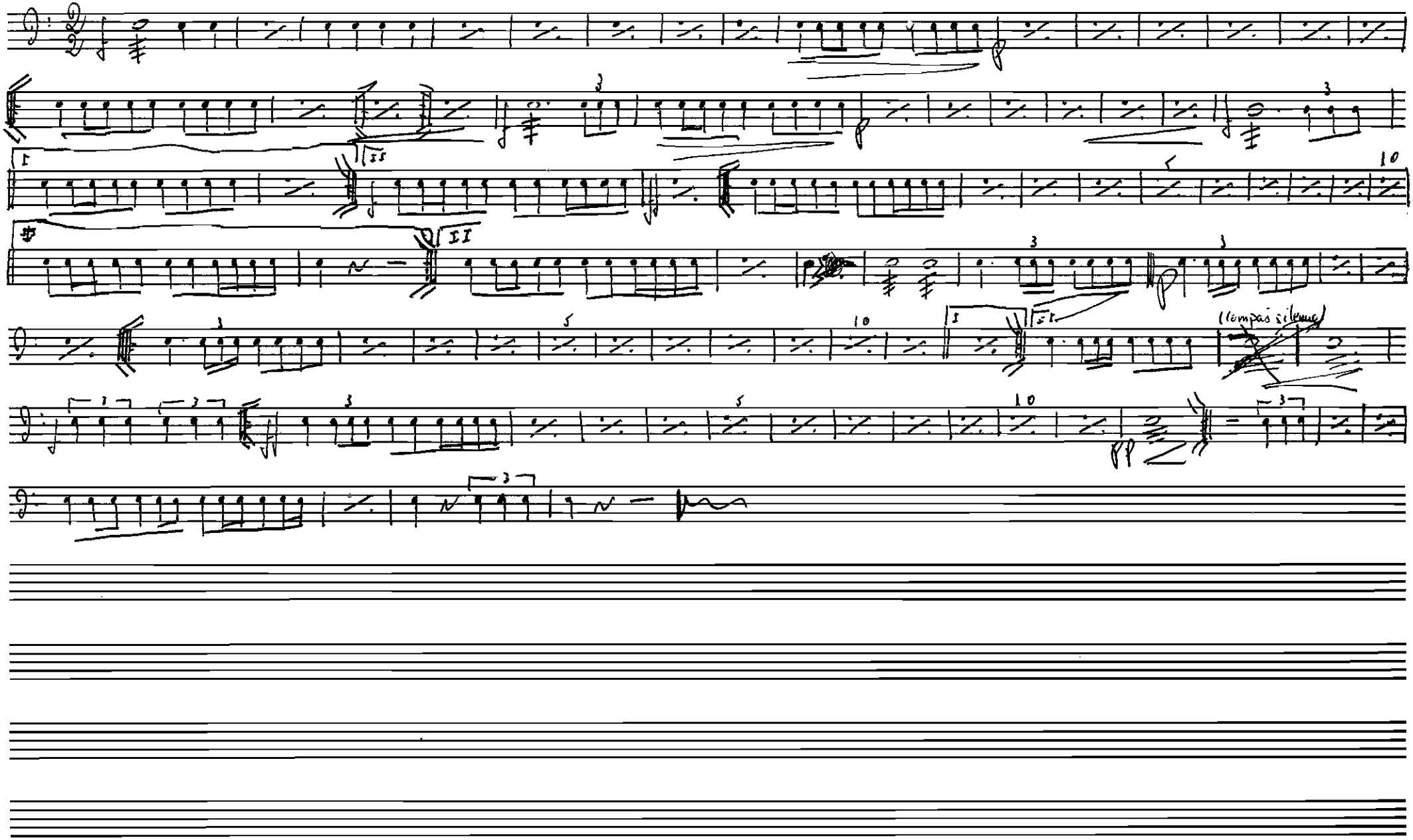

José M. Ferrero

"RAIS AGAMIR"

(Marcha Mora)

Bombo y Platillos

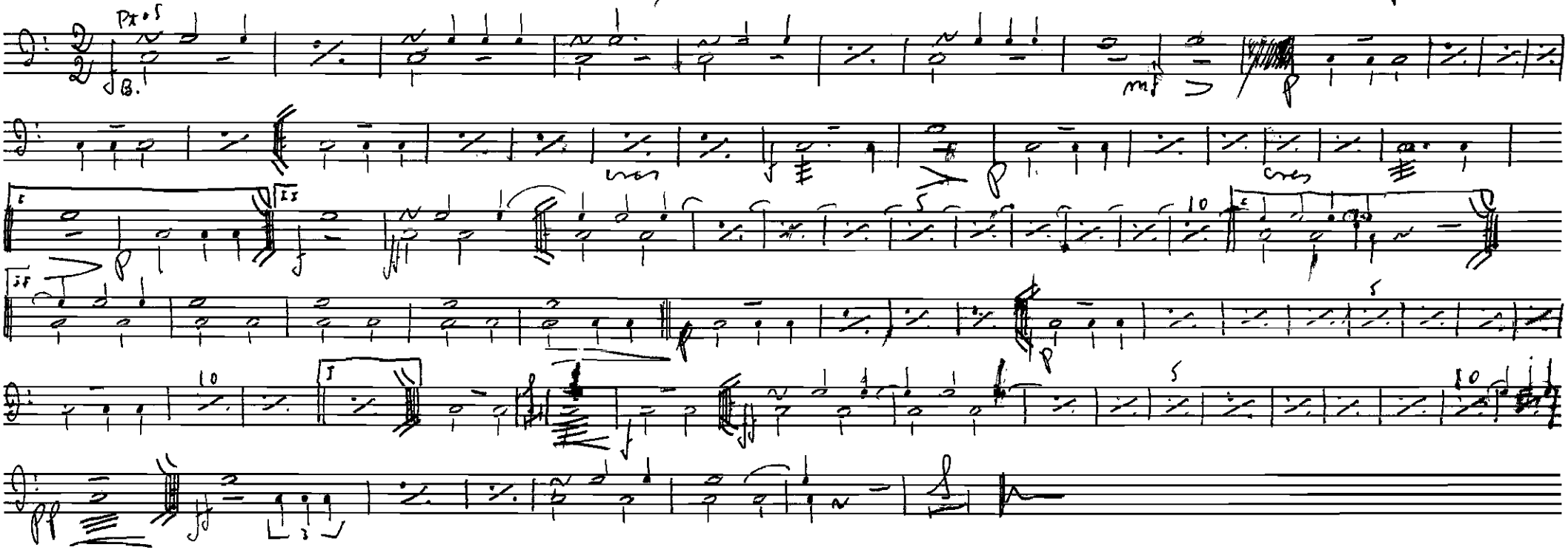

"RAIS AGAMIR"

(Marcha Mora)

José Mª Ferrero

Timbales

re - la - sol

Re-La

SOL-DO

SOL-LA-RE. / SOL-LA-RE / SOL-DO-Ø /